

# Congenital

Prof. Vivek Muthurangu

Professor of Cardiovascular Imaging & MR Physics - UCL



**EACVI**  
European Association of  
Cardiovascular Imaging



## Congenital CMR



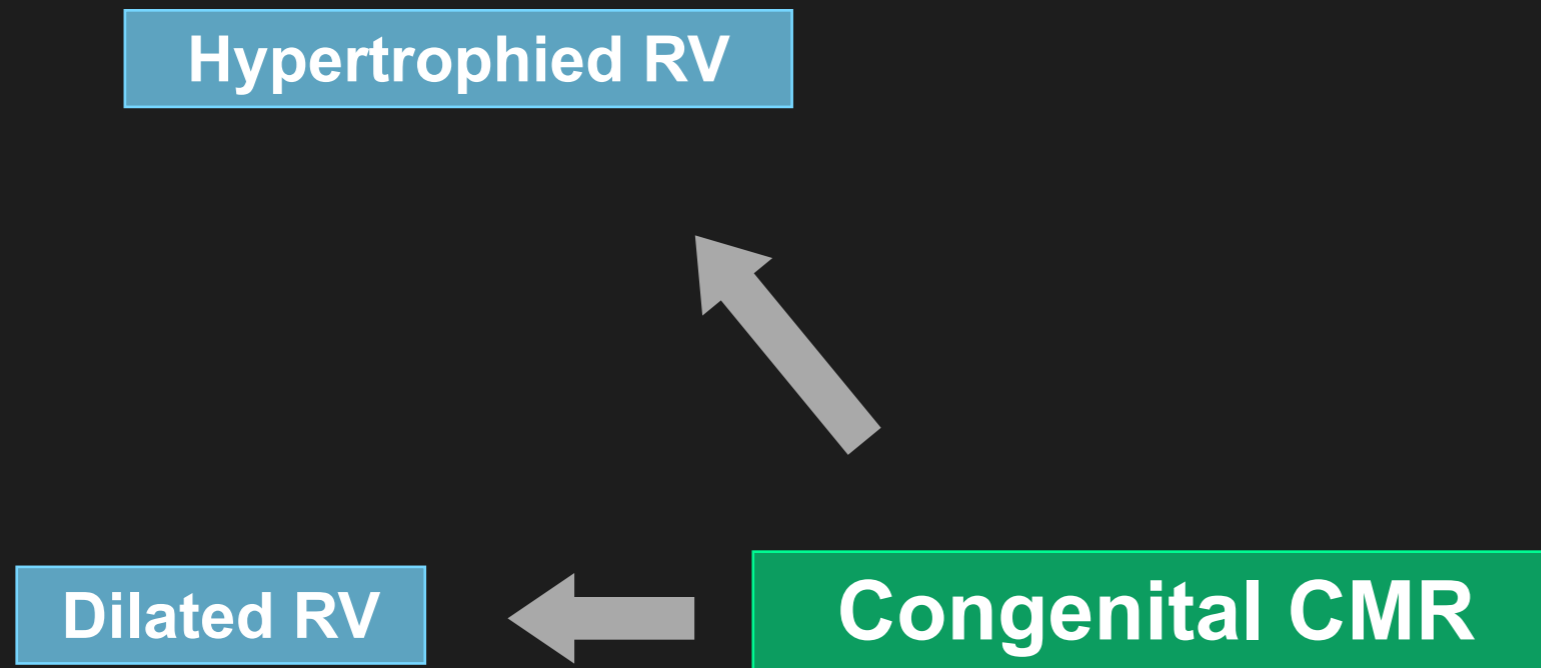

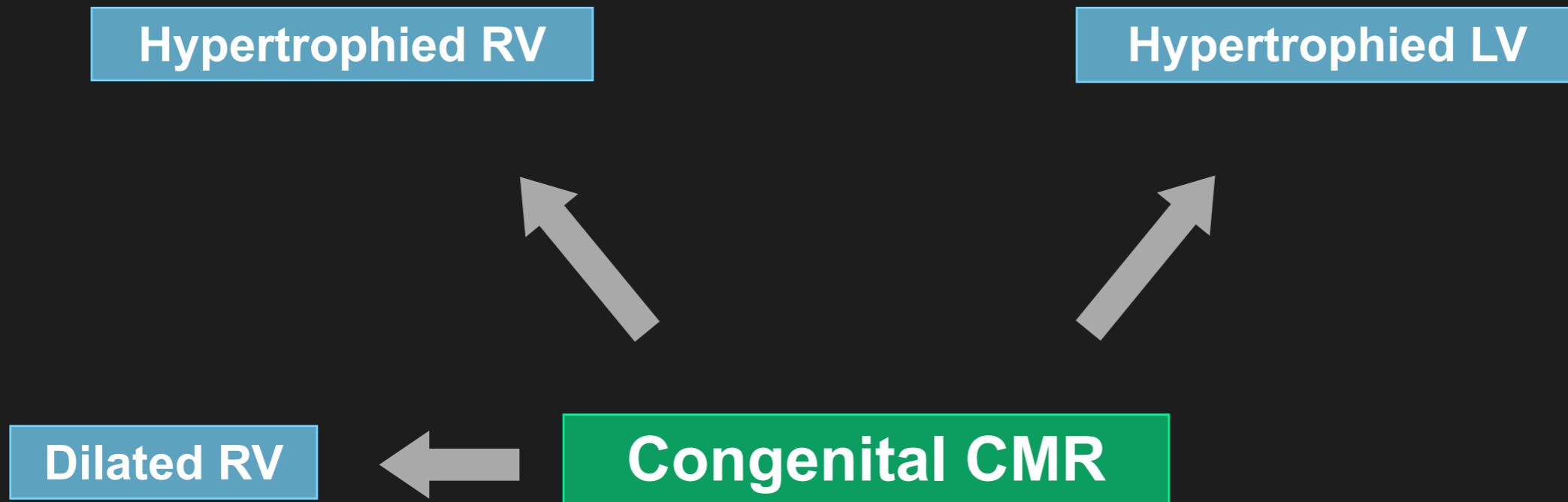

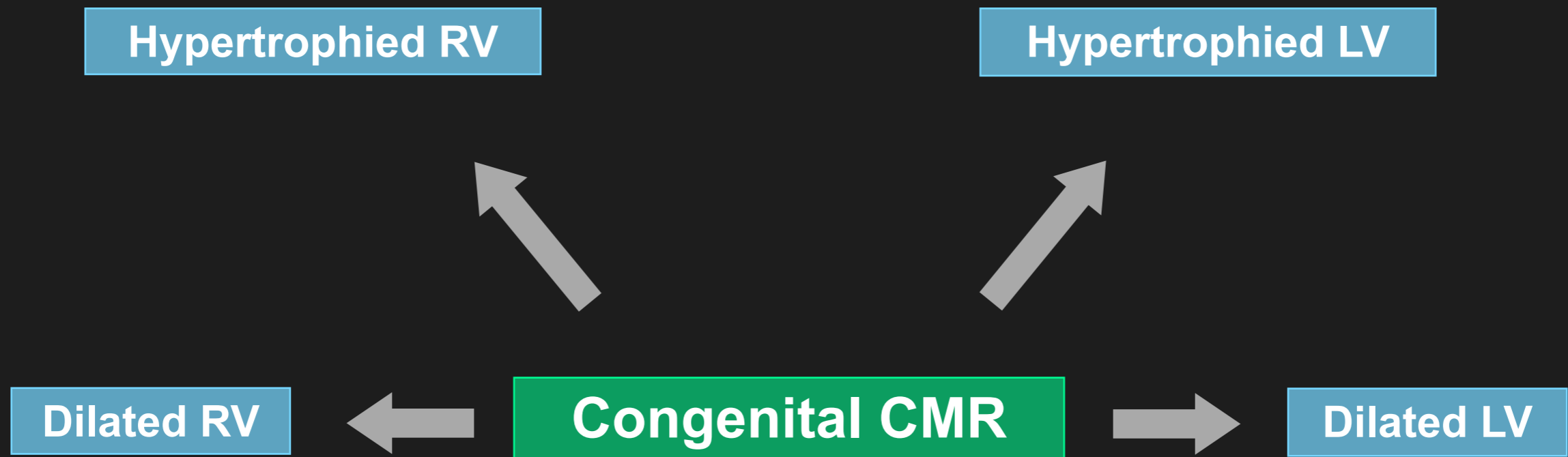

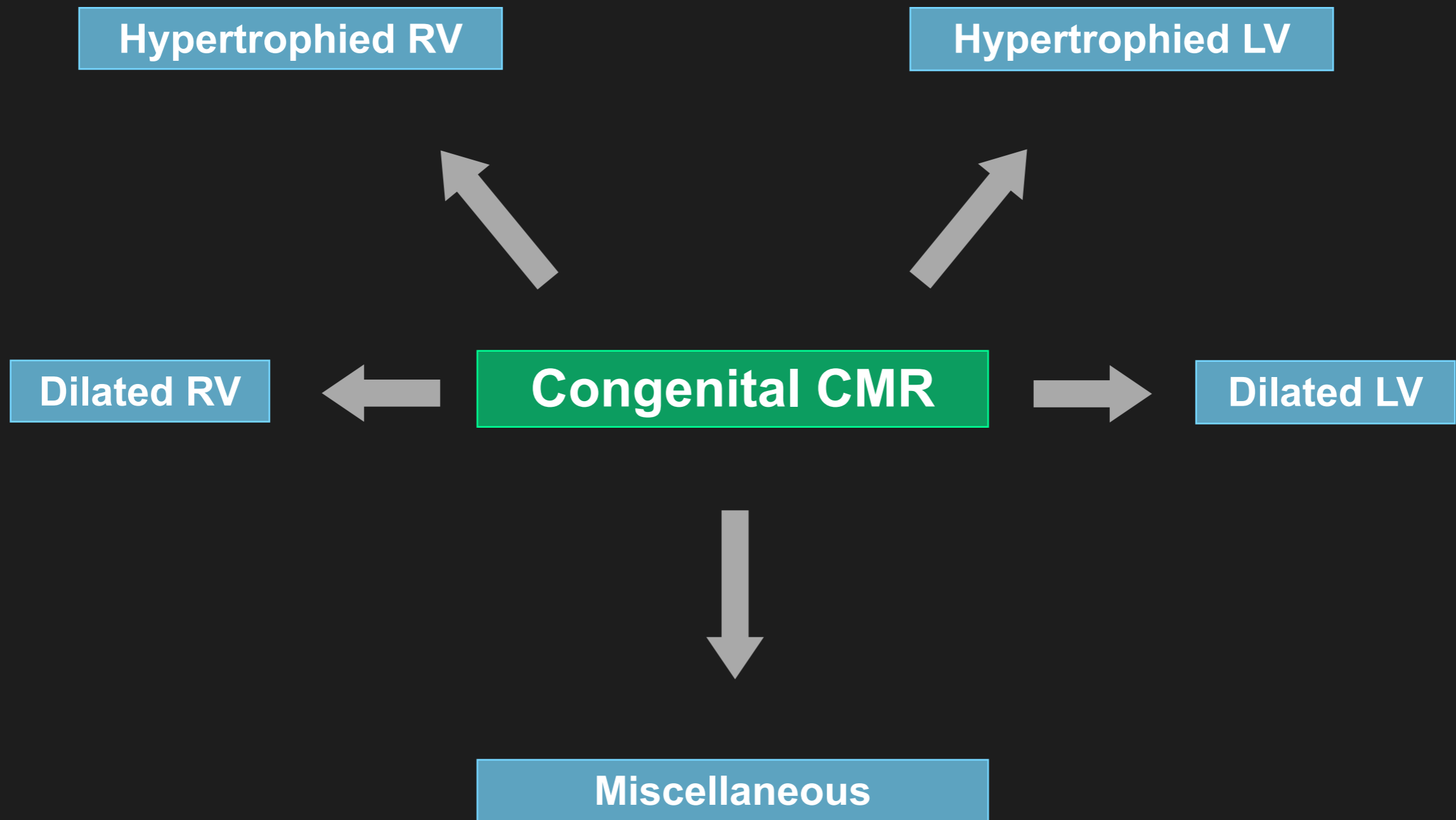



## Right heart dilation - ?ARVC

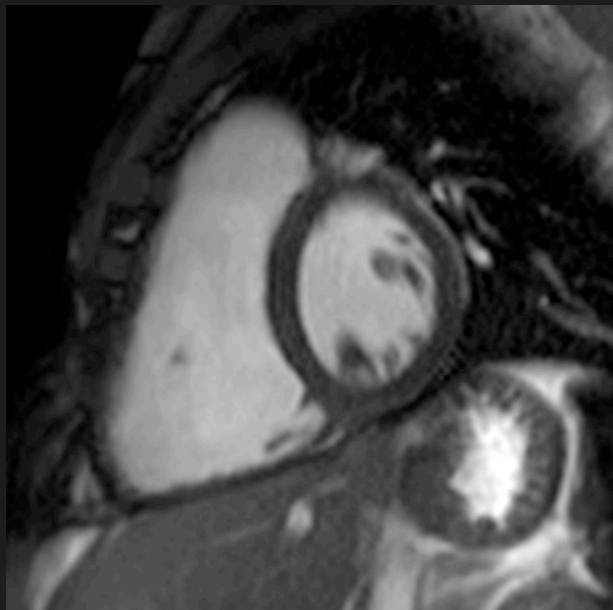
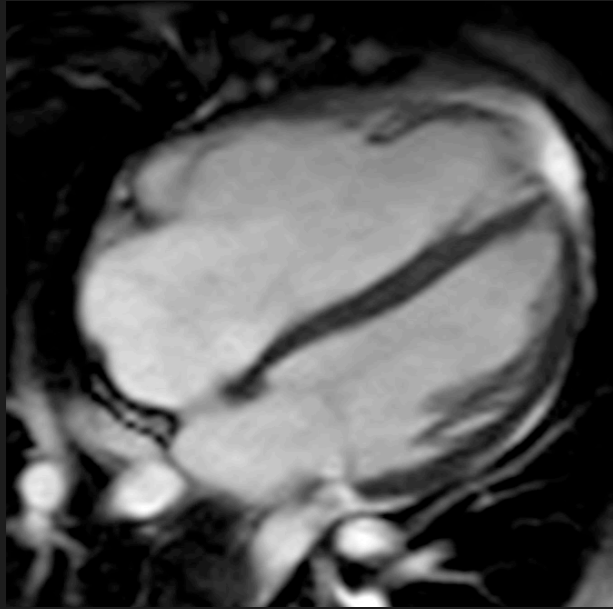

## Right heart dilation - ?ARVC

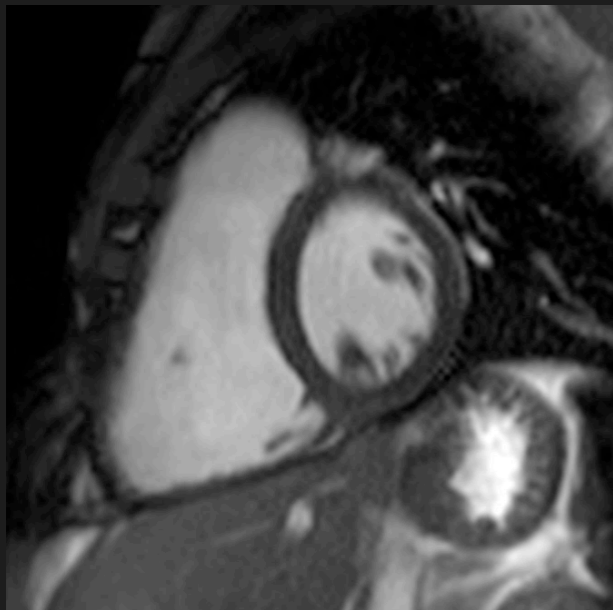
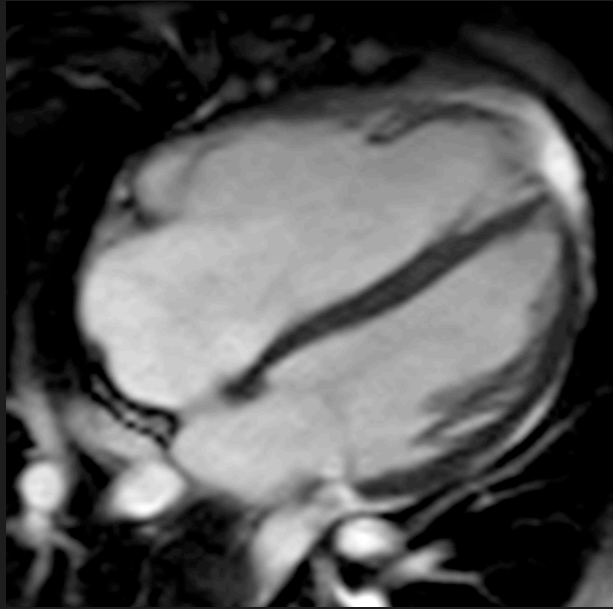

## Right heart dilation - ?ARVC

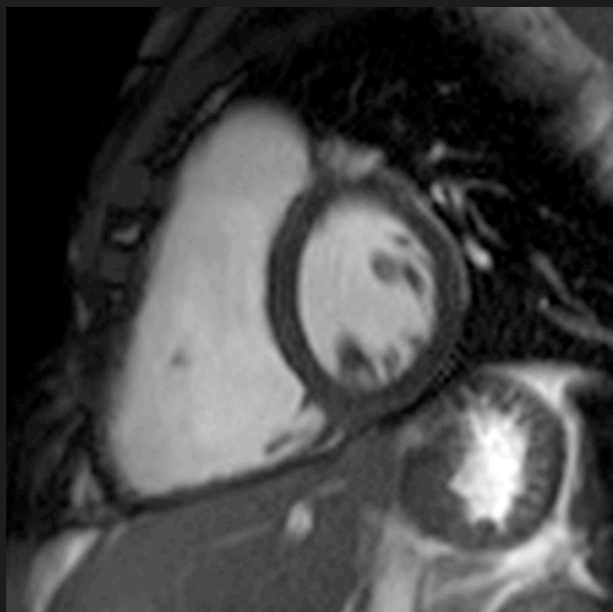
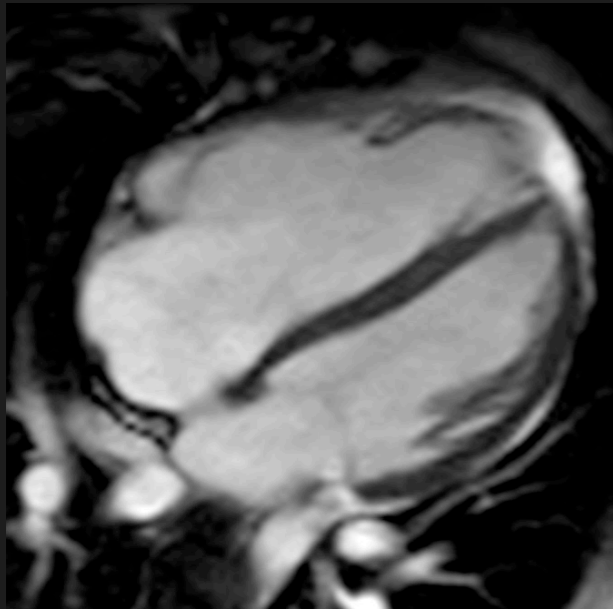

Normal function

## Right heart dilation - ?ARVC

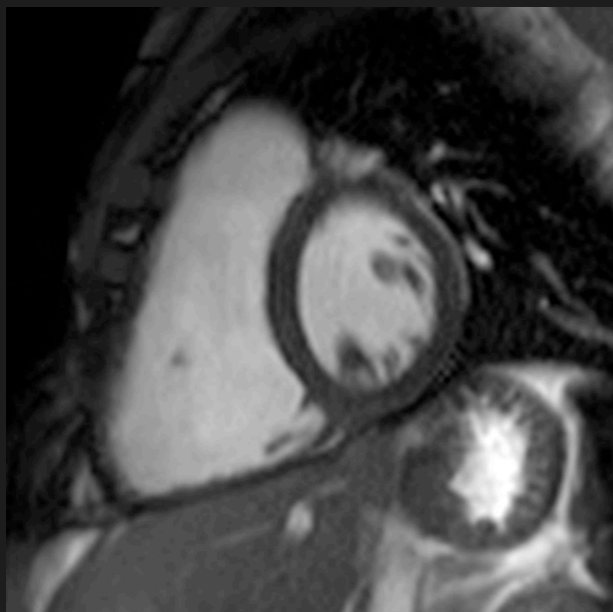
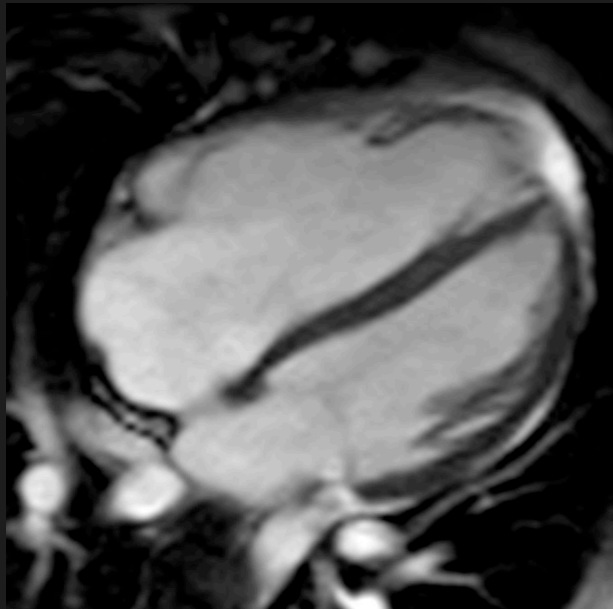

Normal function

Could it be congenital?

Right heart dilation - ?ARVC

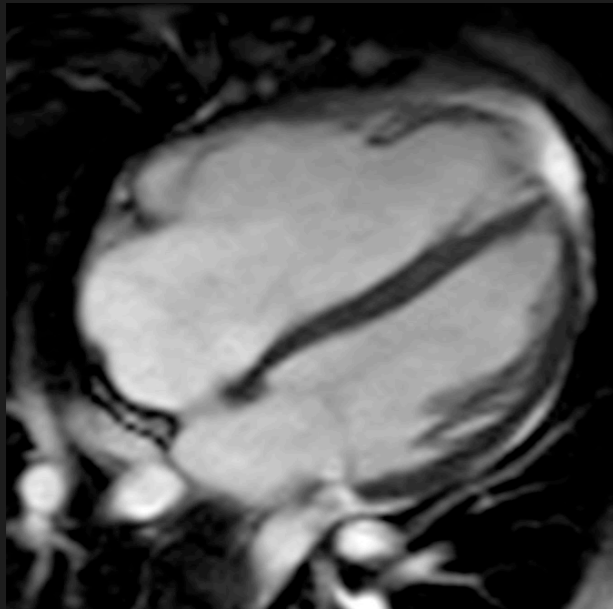

Shunt?

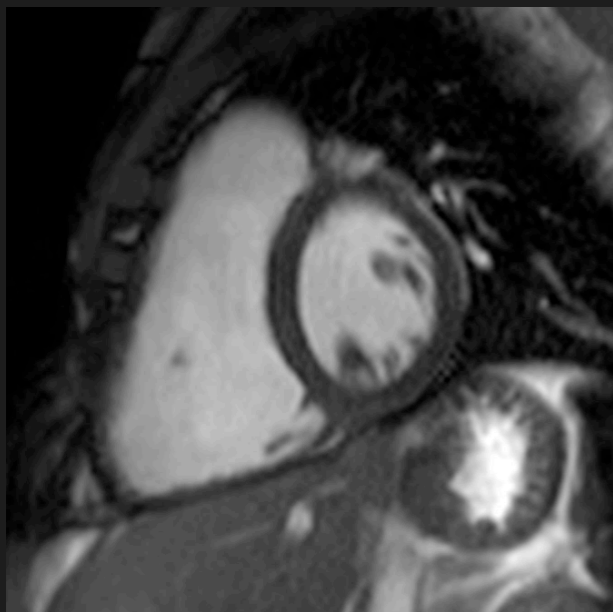

Normal function

Could it be congenital?

Right heart dilation - ?ARVC

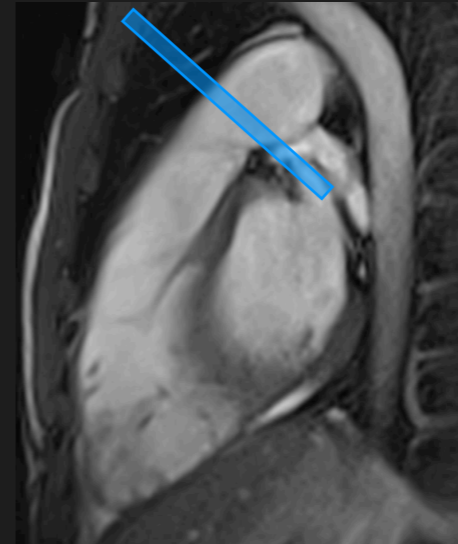
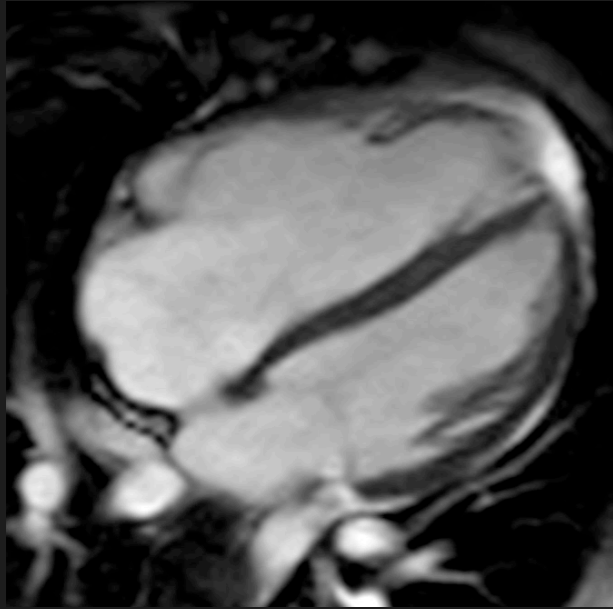

Shunt?



Normal function

Could it be congenital?

Right heart dilation - ?ARVC

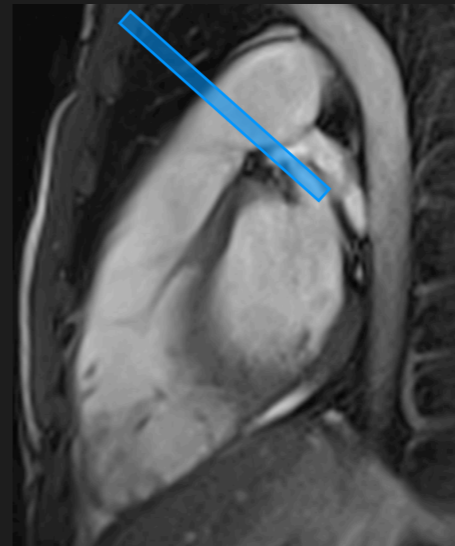
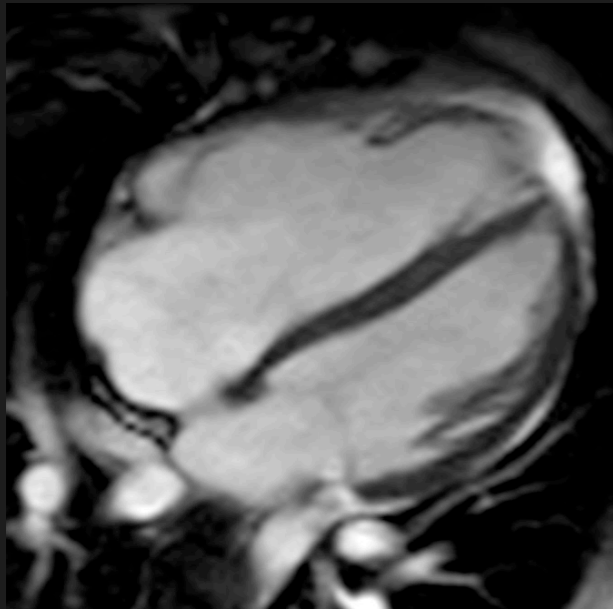

Shunt?

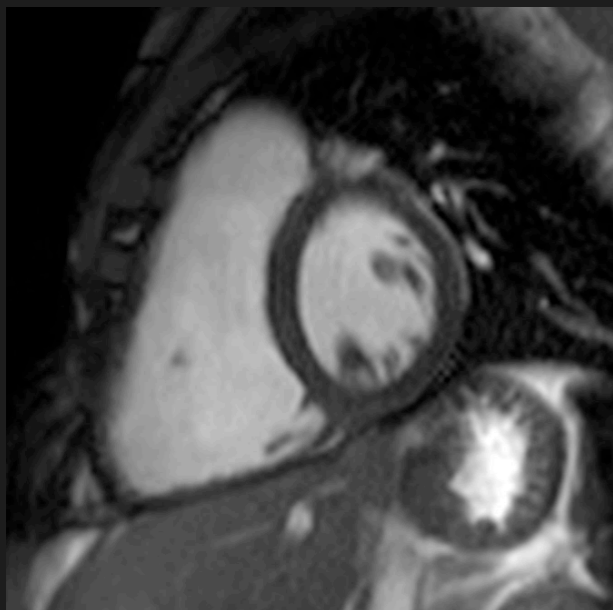
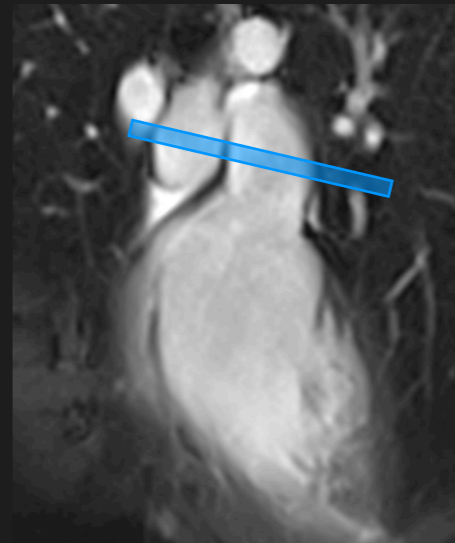

Normal function

Could it be congenital?

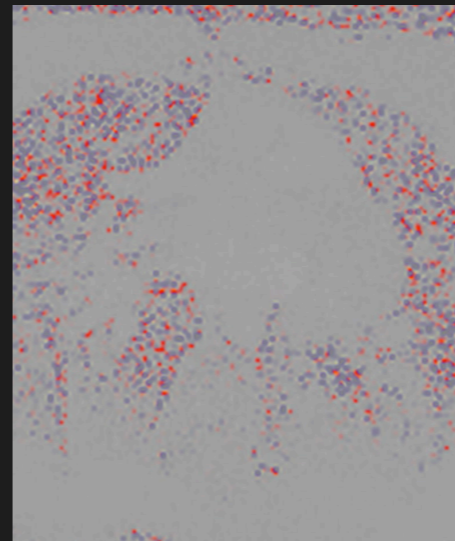

Right heart dilation - ?ARVC

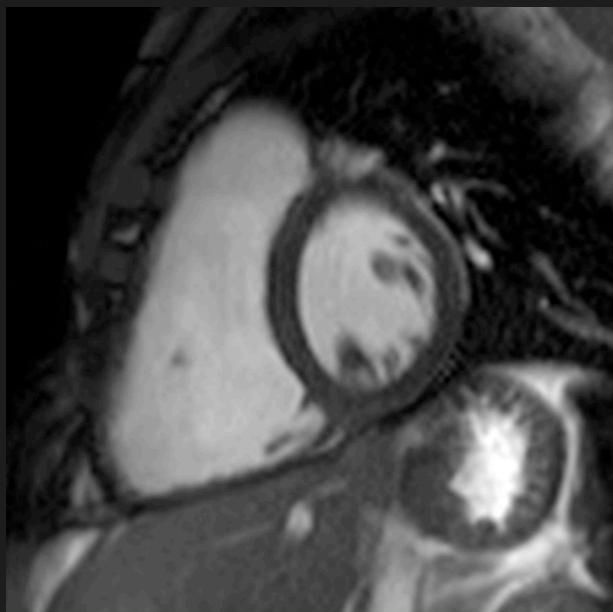
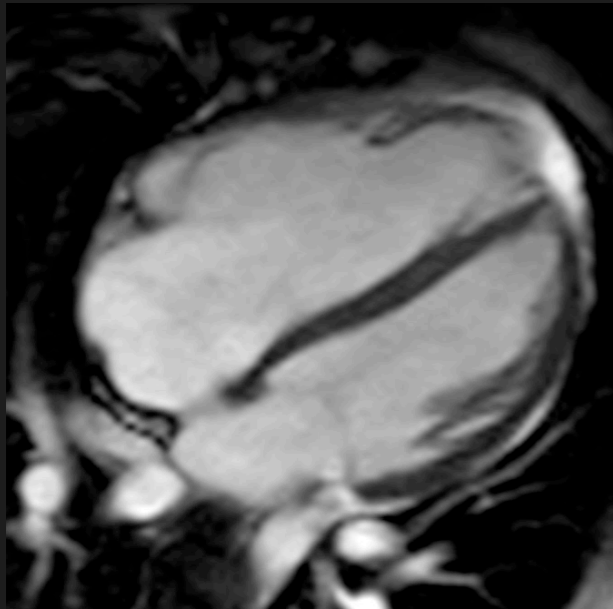

Normal function

Could it be congenital?

Shunt?

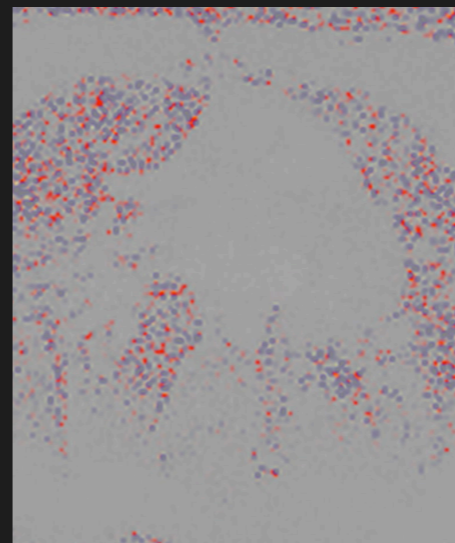
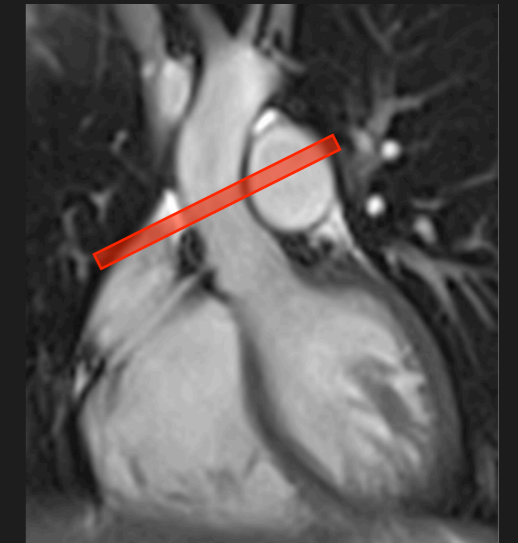
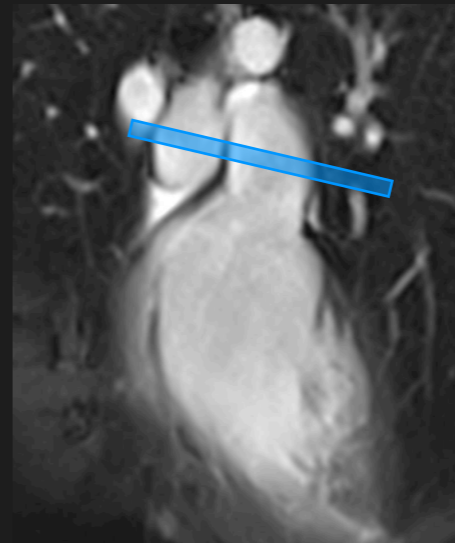
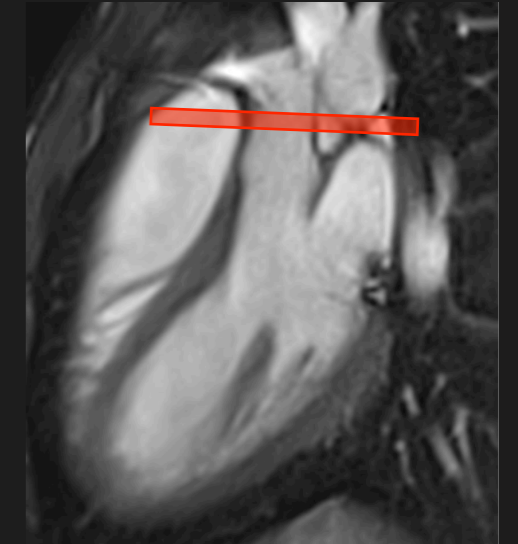
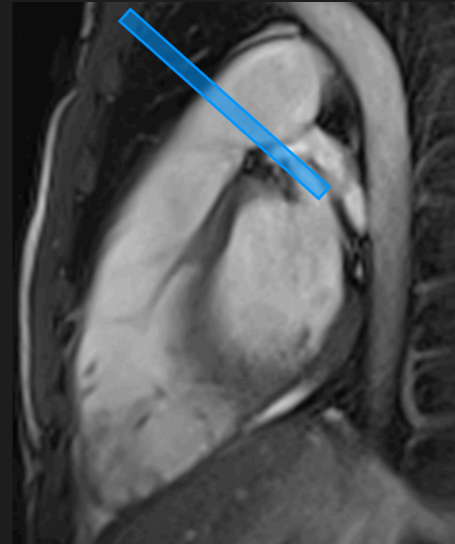



Right heart dilation - ?ARVC

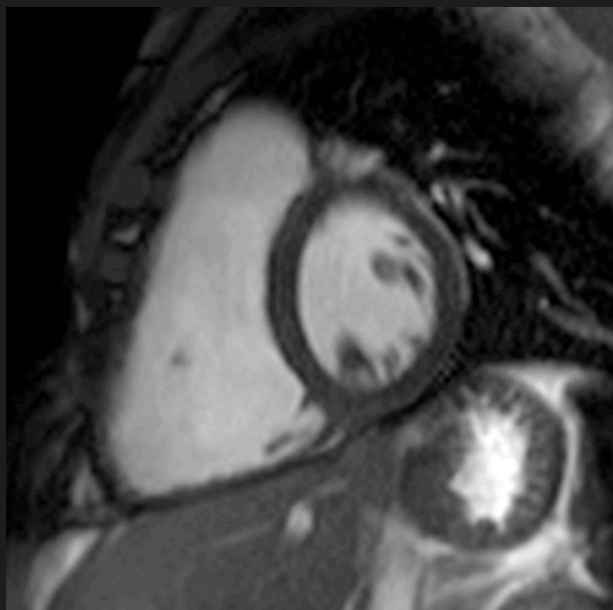
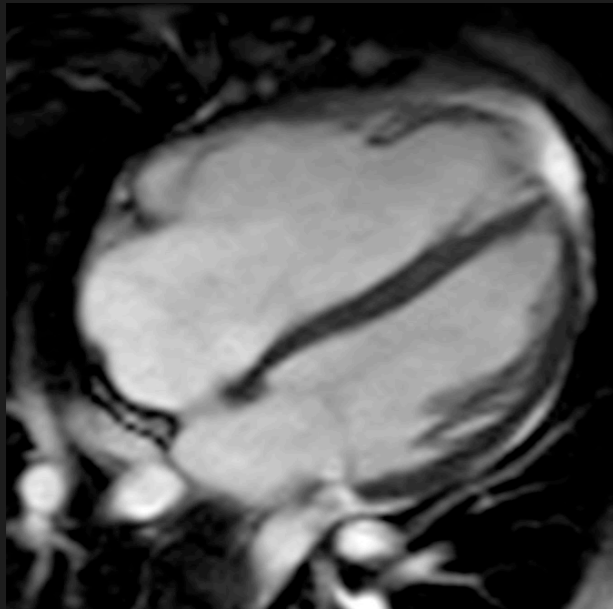

Normal function

Could it be congenital?

Shunt?

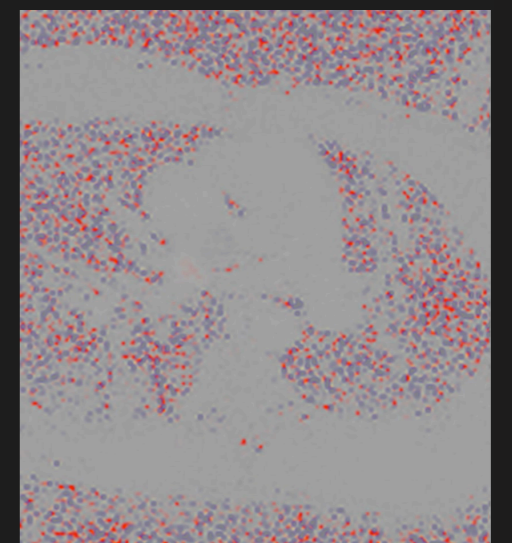
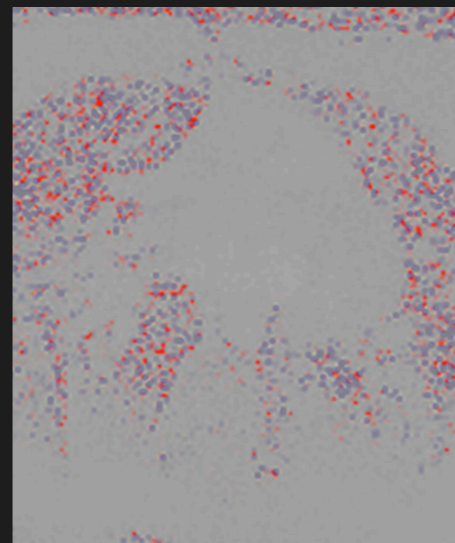
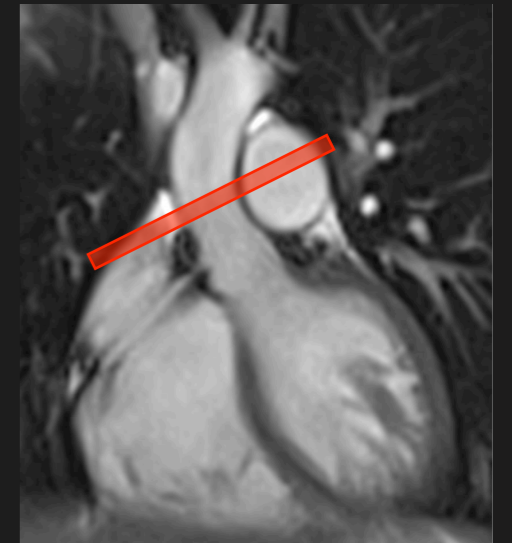
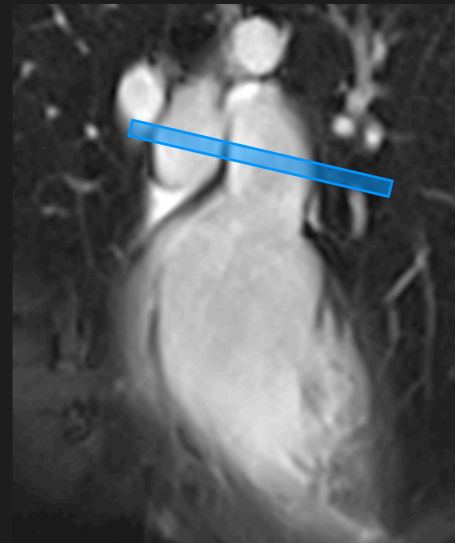
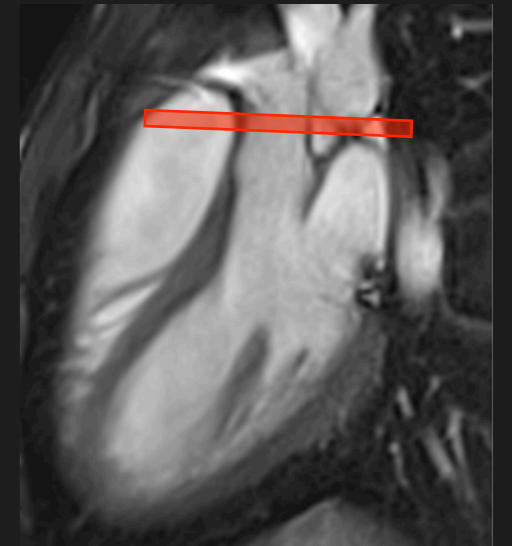
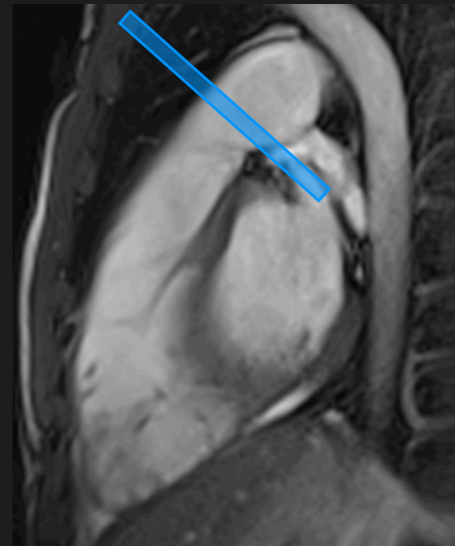





Ao Stroke Volume	50 mls
PA Stroke Volume	100 mls

Ao Stroke Volume	50 mls
PA Stroke Volume	100 mls

$$Q_p:Q_s = 2:1$$

Ao Stroke Volume	50 mls
PA Stroke Volume	100 mls

$$Q_p:Q_s = 2:1$$

LV Stroke Volume	50 mls
RV Stroke Volume	100 mls

Ao Stroke Volume	50 mls
PA Stroke Volume	100 mls

$$Q_p:Q_s = 2:1$$

LV Stroke Volume	50 mls
RV Stroke Volume	100 mls

Shunt before AV valve

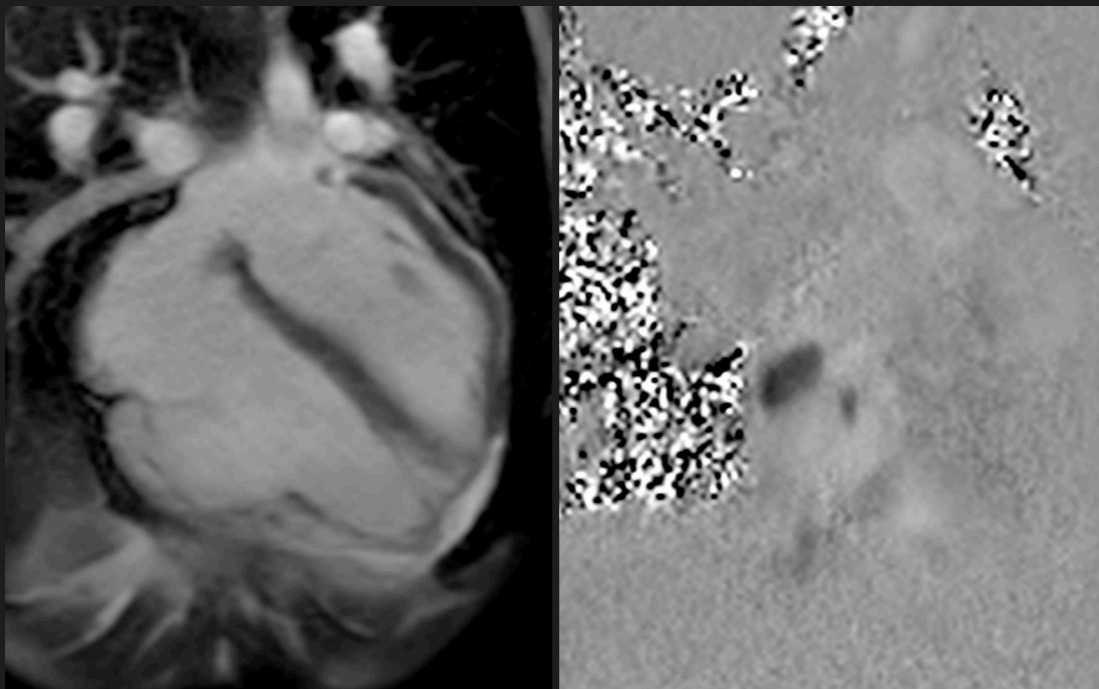

Ao Stroke Volume	50 mls
PA Stroke Volume	100 mls

$$Q_p:Q_s = 2:1$$

LV Stroke Volume	50 mls
RV Stroke Volume	100 mls

Shunt before AV valve

$$RVSV = PASV$$

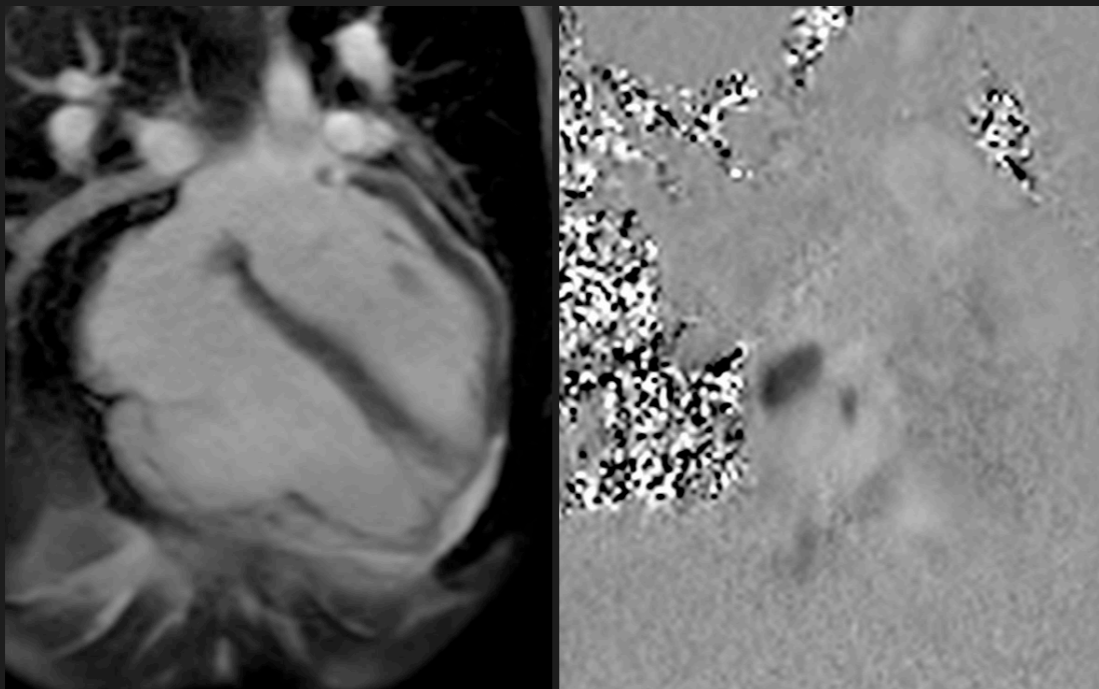



Ao Stroke Volume	50 mls
PA Stroke Volume	100 mls

$$Q_p:Q_s = 2:1$$

LV Stroke Volume	50 mls
RV Stroke Volume	100 mls

Shunt before AV valve

$$RVSV = PASV$$

RV volume load - high EDV

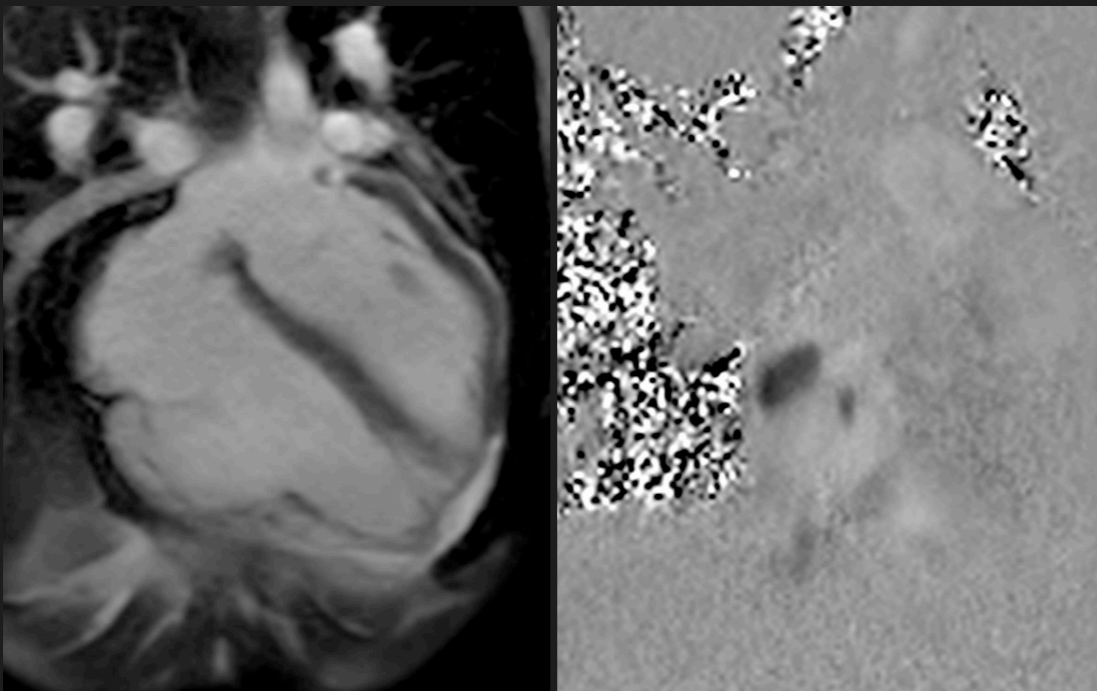

Ao Stroke Volume	50 mls
PA Stroke Volume	100 mls

$Q_p:Q_s = 2:1$

LV Stroke Volume	50 mls
RV Stroke Volume	100 mls

Shunt before AV valve

$RVSV = PASV$

RV volume load - high EDV

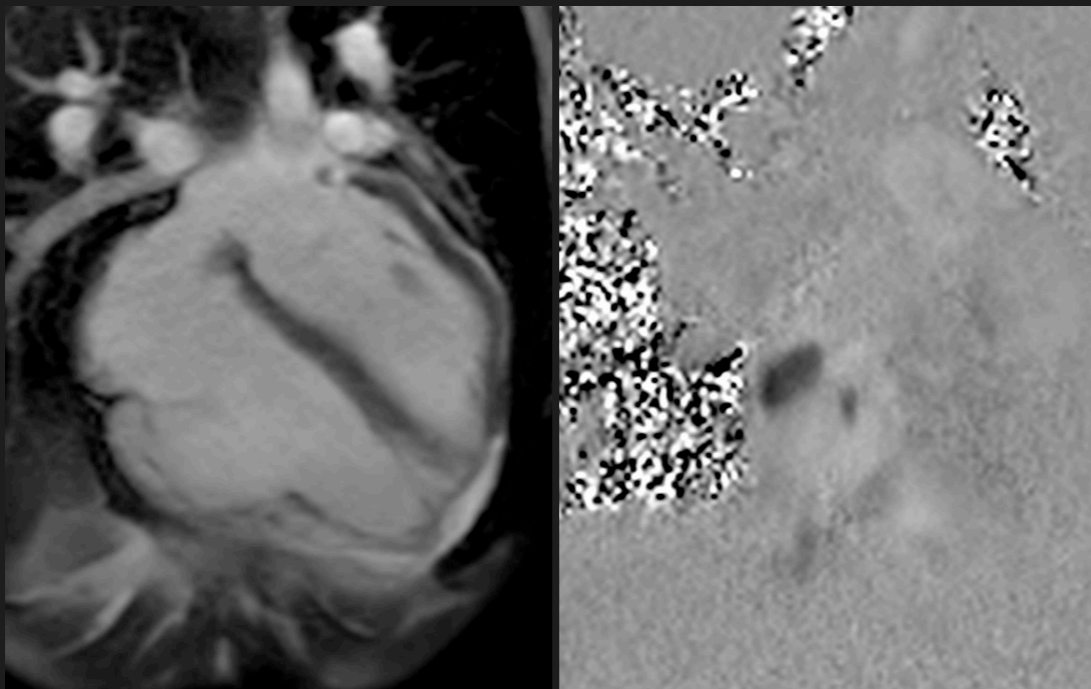

Not always simple

Ao Stroke Volume	50 mls
PA Stroke Volume	100 mls

$Q_p:Q_s = 2:1$

LV Stroke Volume	50 mls
RV Stroke Volume	100 mls

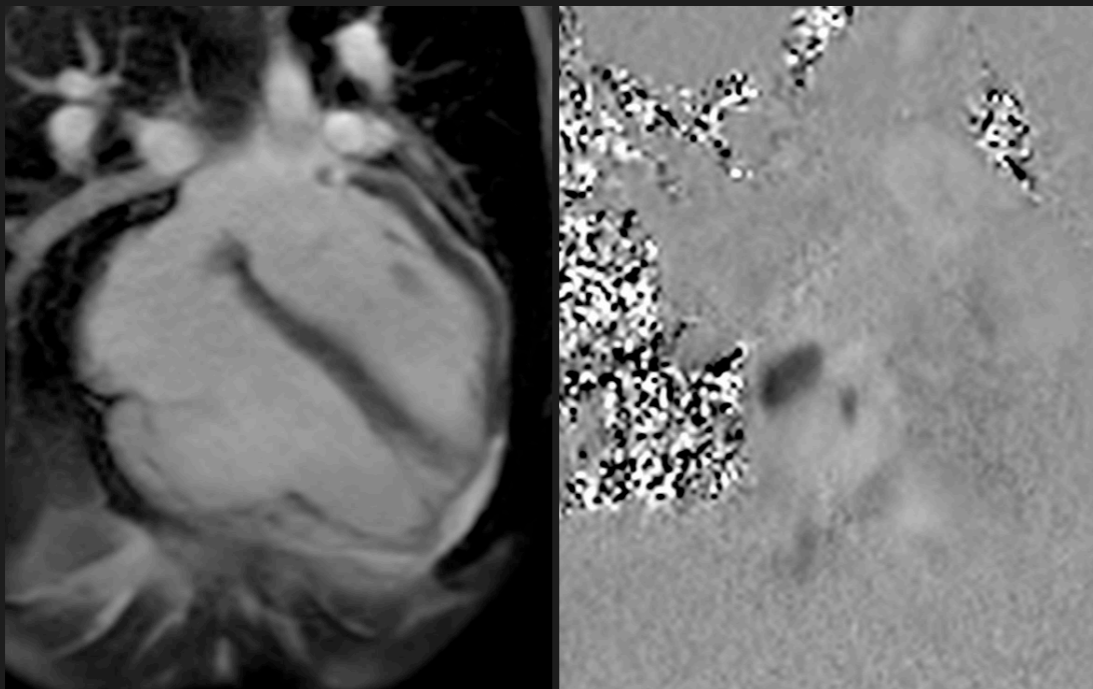

Shunt before AV valve

$RVSV = PASV$

RV volume load - high EDV

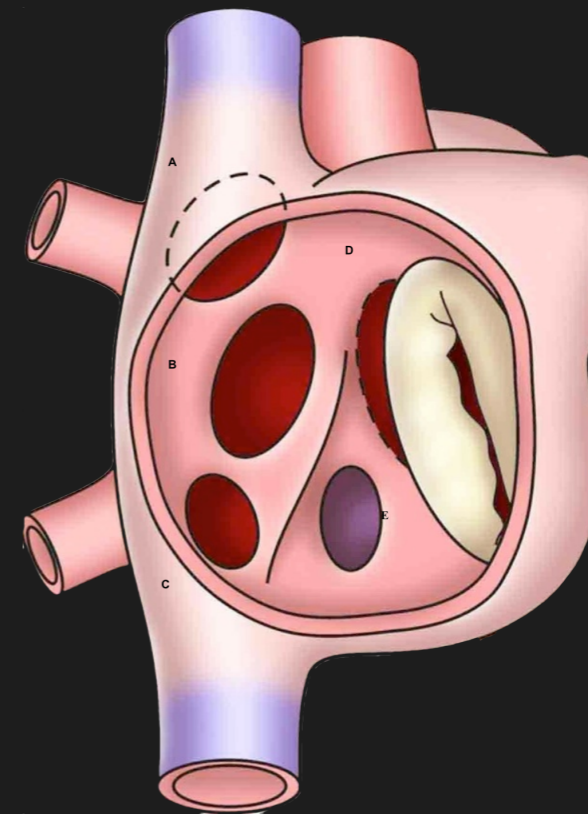

Not always simple

# Right heart dilation - ASD

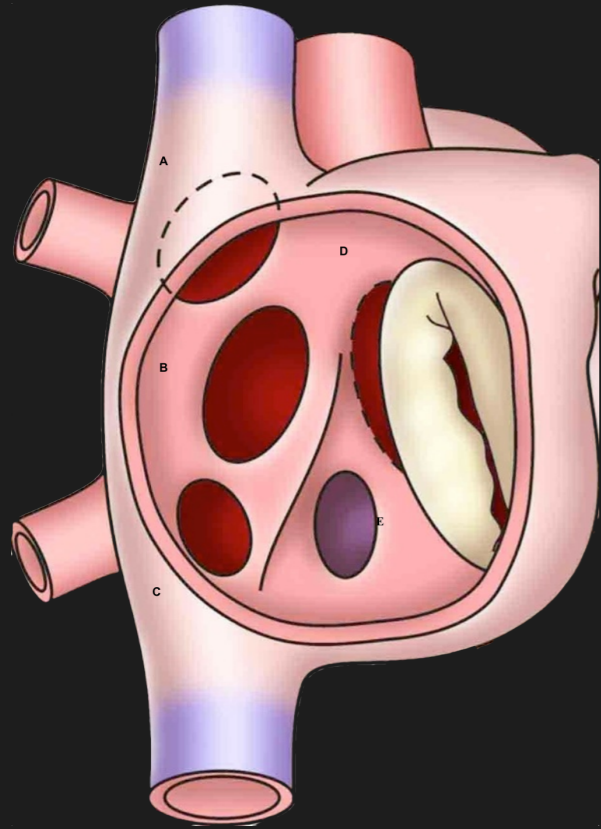

# Right heart dilation - ASD

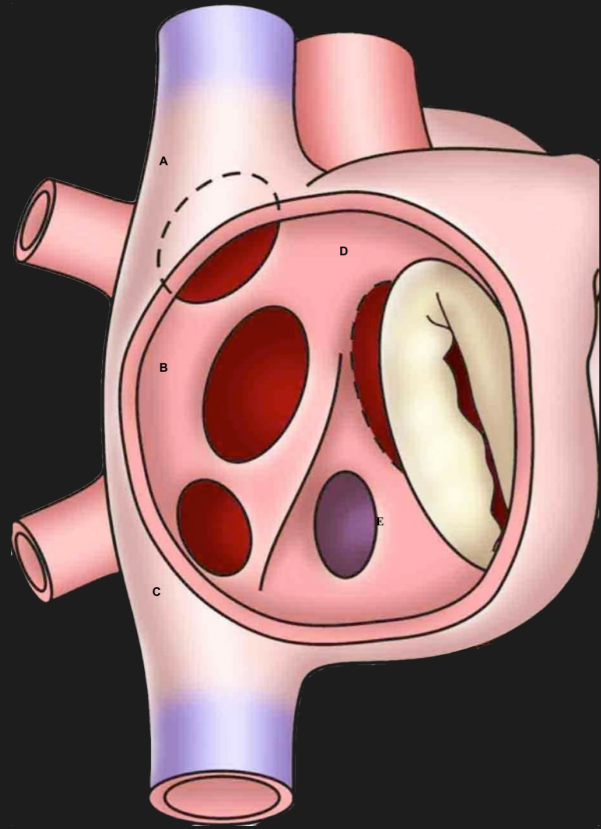

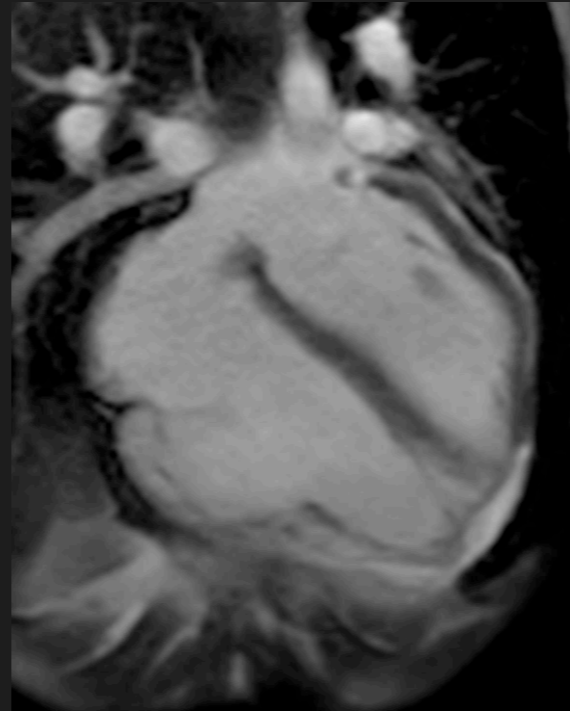
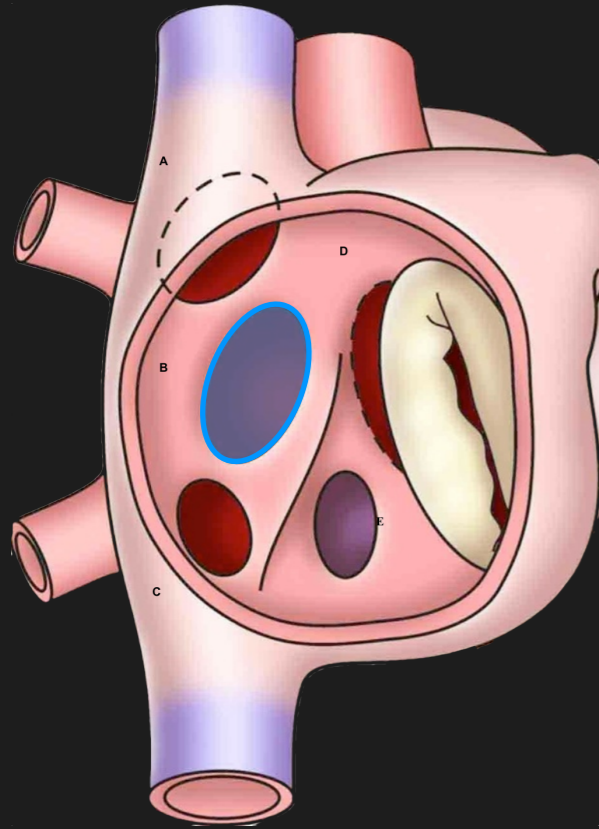

**Secundum defect**

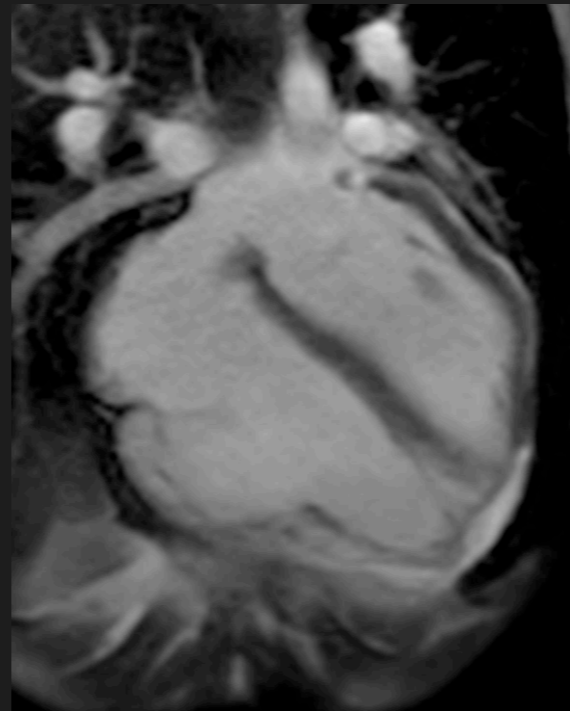
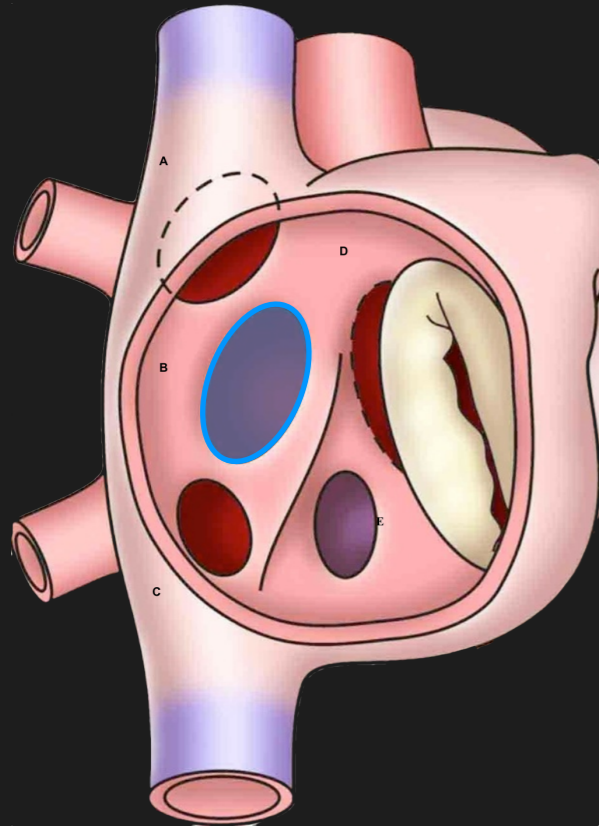

**Secundum defect**

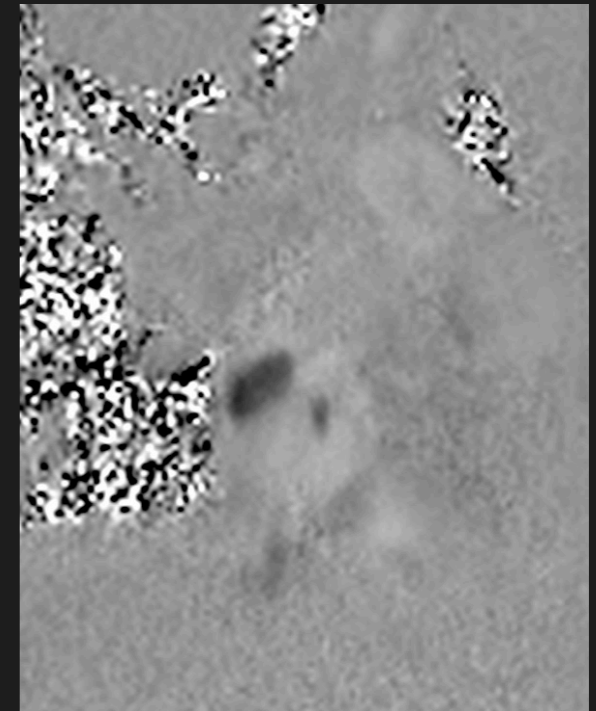

**TP - PCMR**

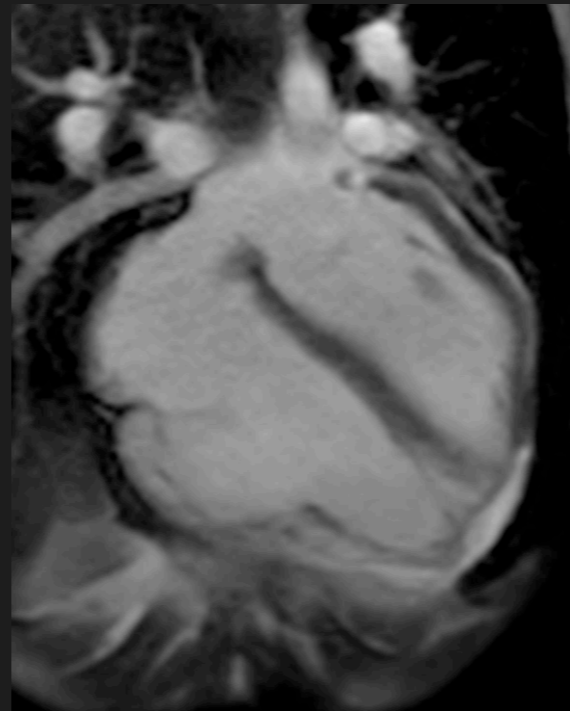
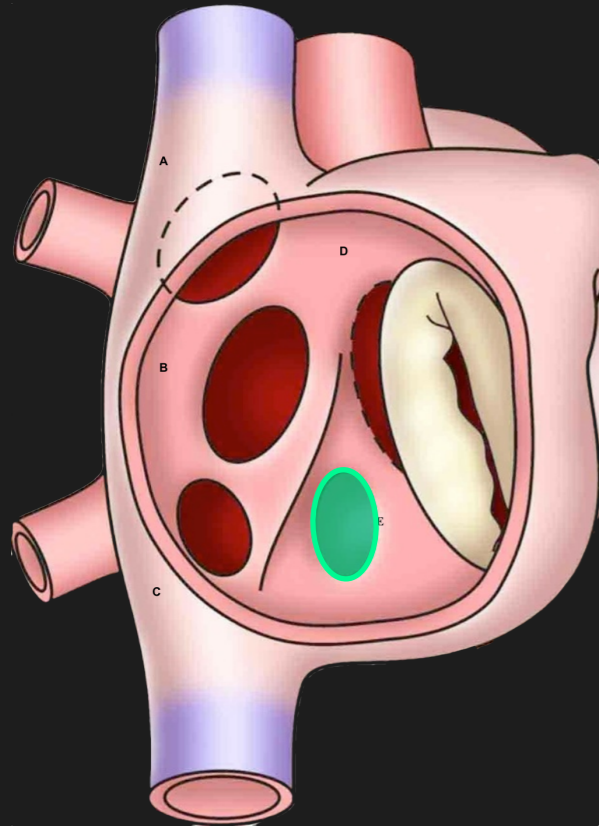

Secundum defect

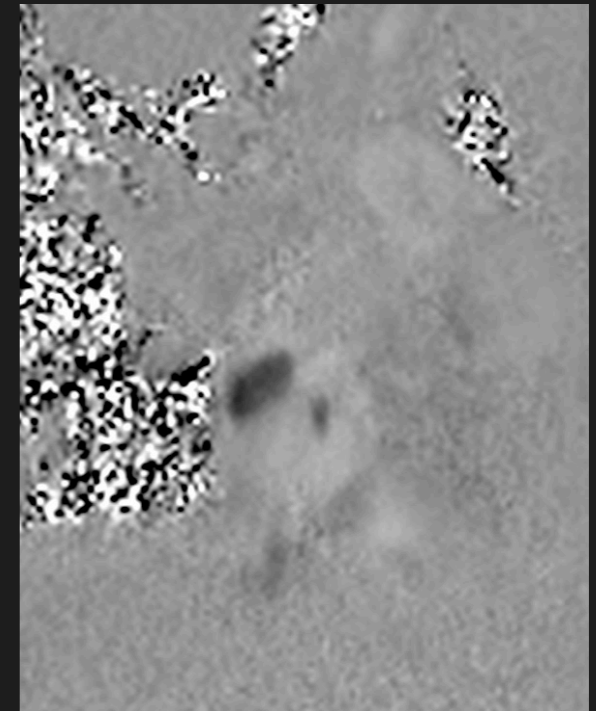

TP - PCMR

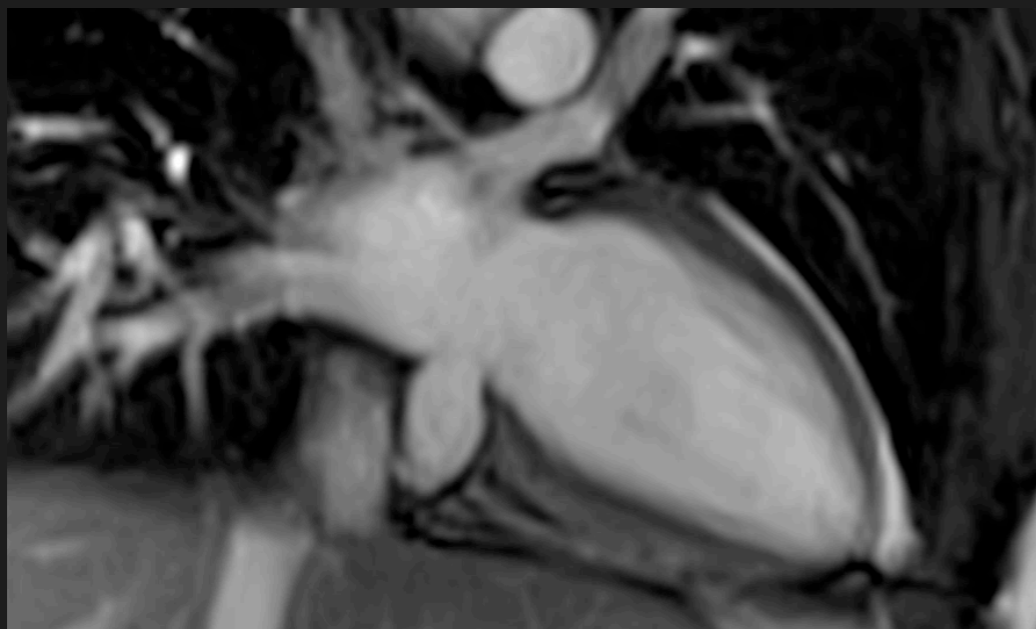

Unroofed CS



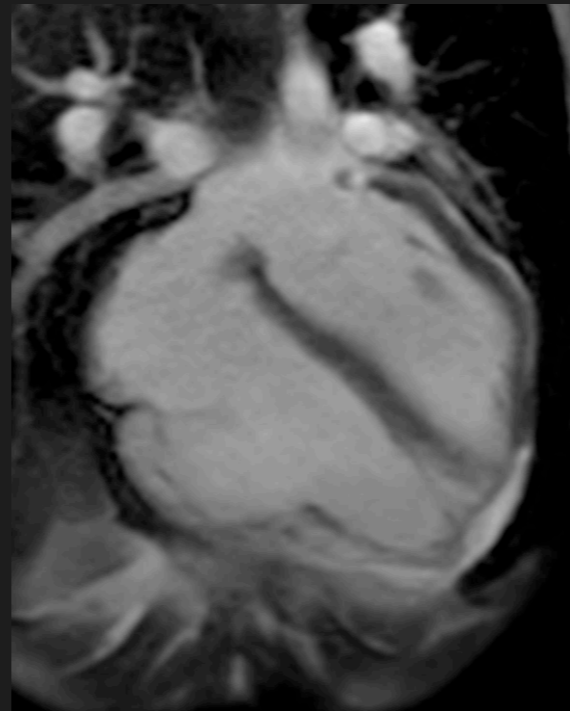
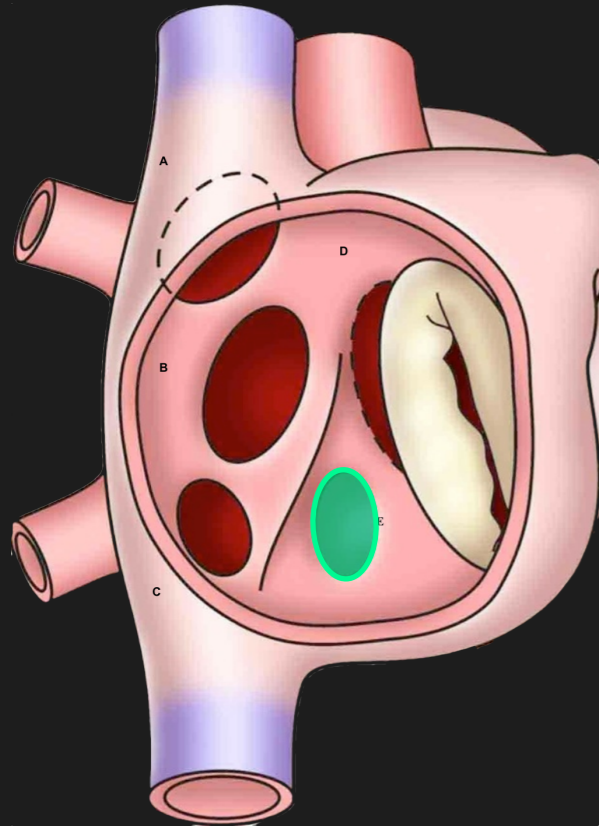

Secundum defect

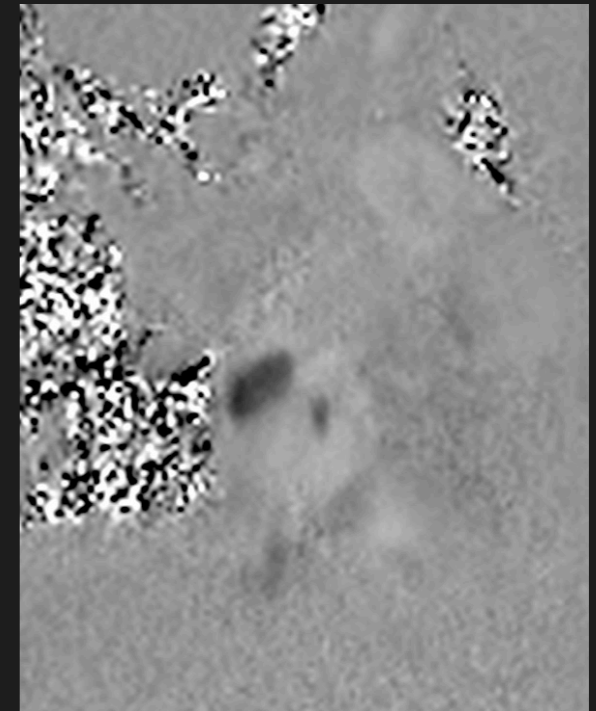

TP - PCMR

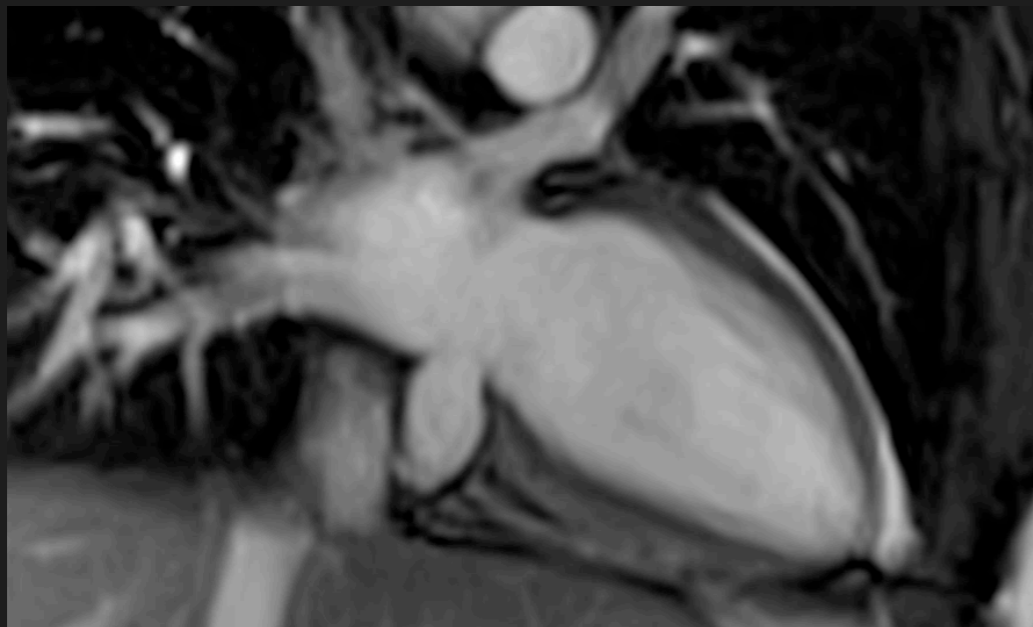

Unroofed CS

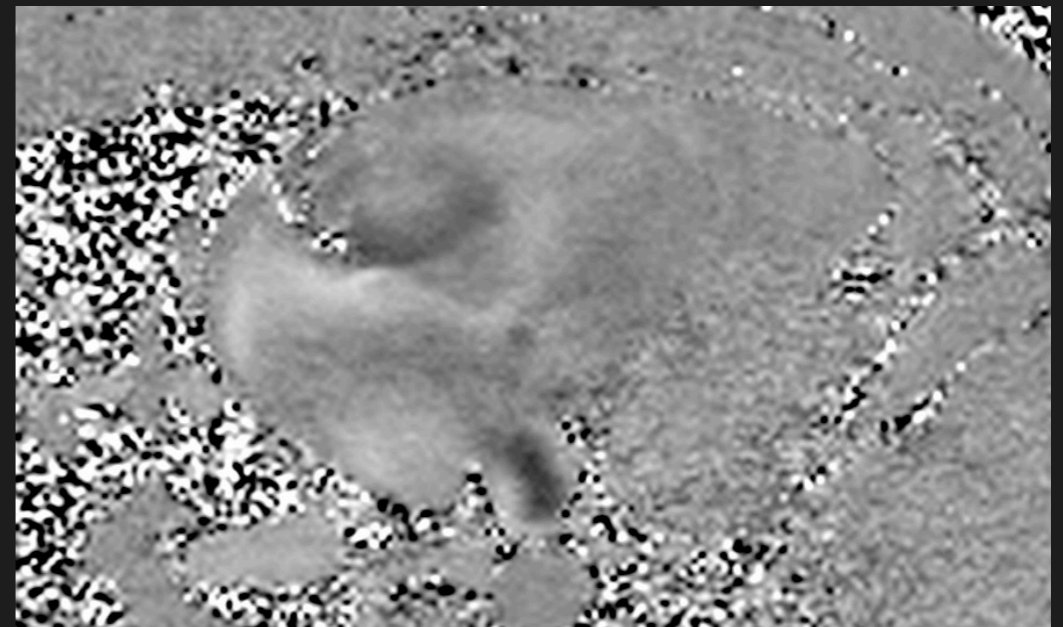

TP - PCMR

$Q_p:Q_s > 1$

$RVSV = PASV$

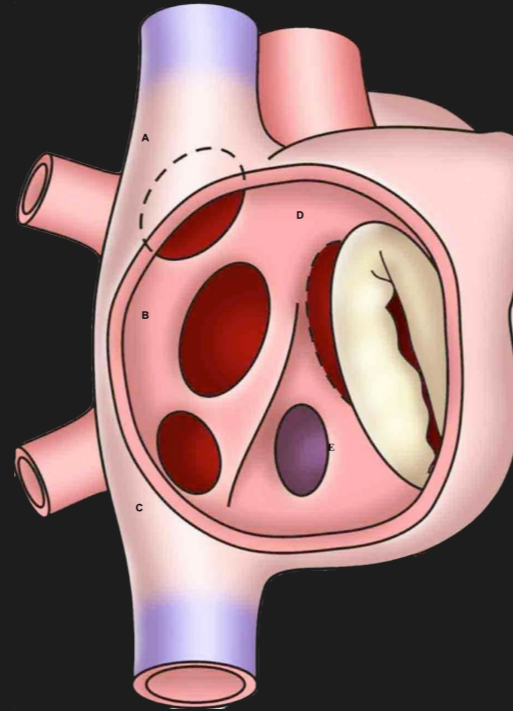

$Q_p:Q_s > 1$

$RVSV = PASV$

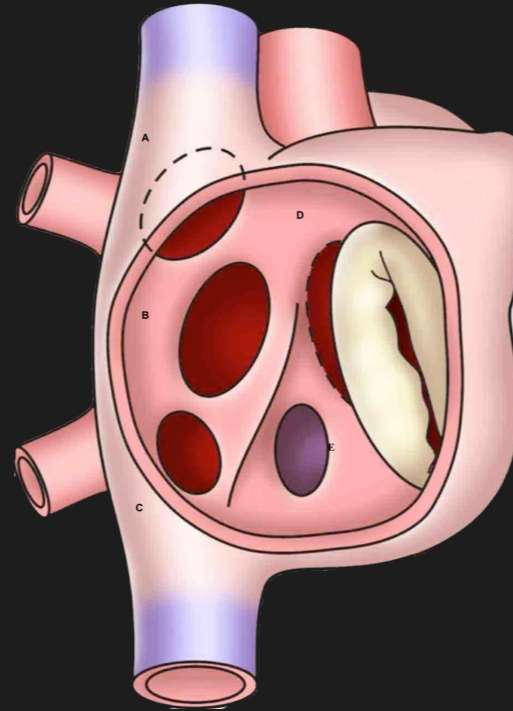

$Q_p:Q_s > 1$

$RVSV = PASV$

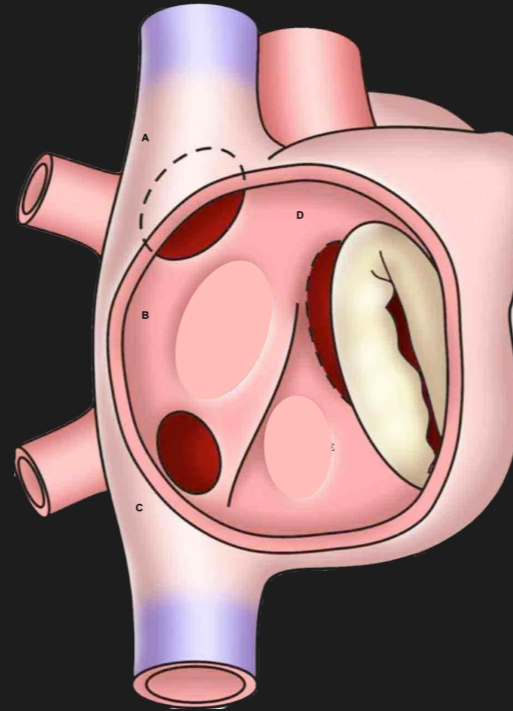

**$Q_p:Q_s > 1$**

**$RVSV = PASV$**

**Look around**

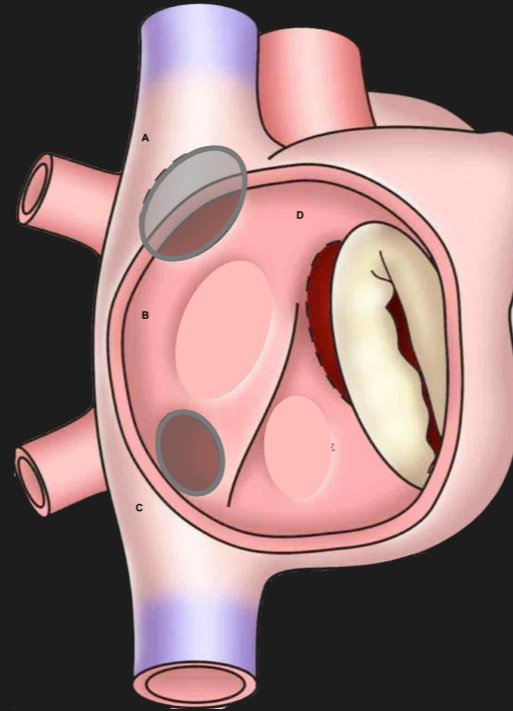

$Q_p:Q_s > 1$

$RVSV = PASV$

Look around

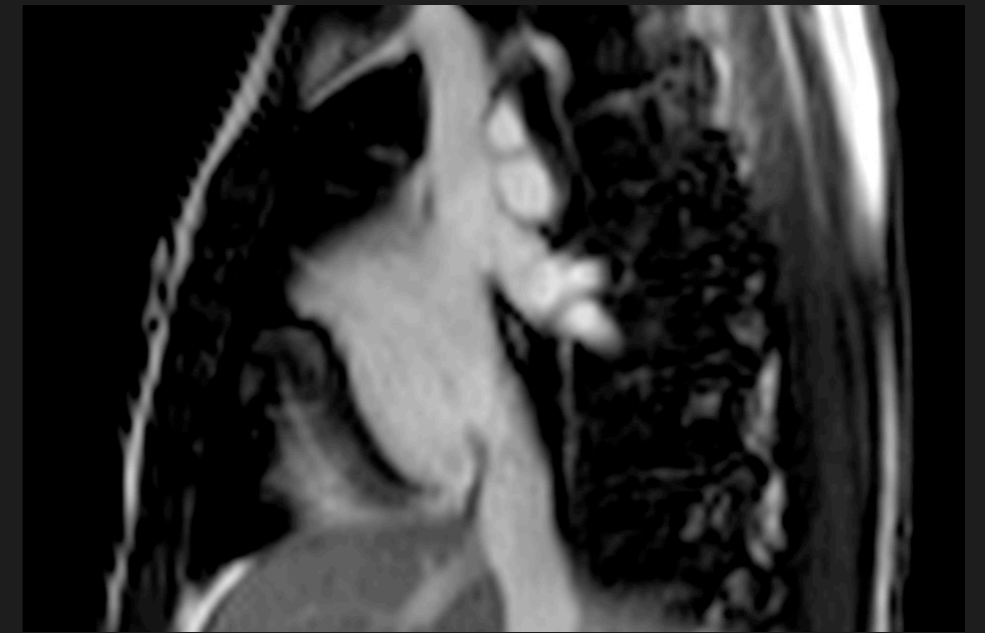
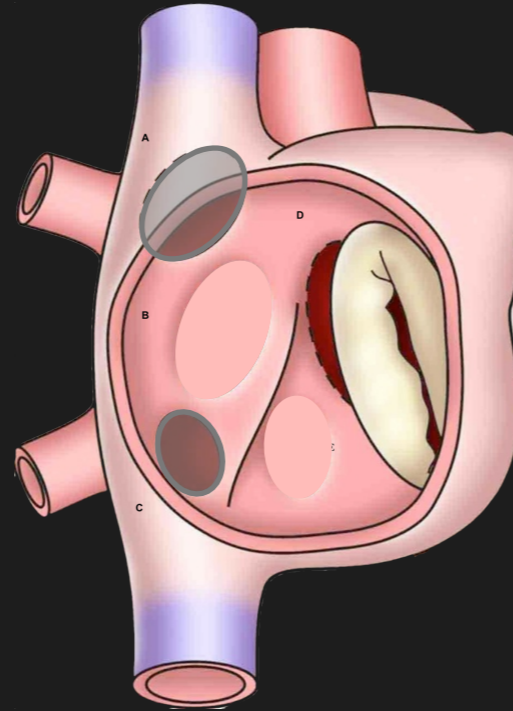

Sinus Venosus

$Q_p:Q_s > 1$

$RVSV = PASV$

Look around

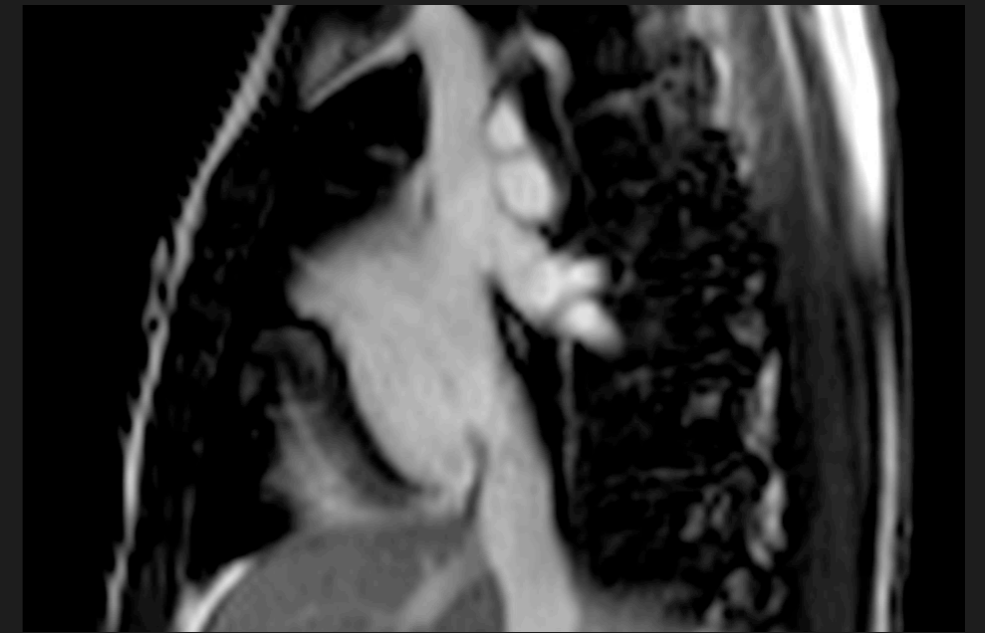
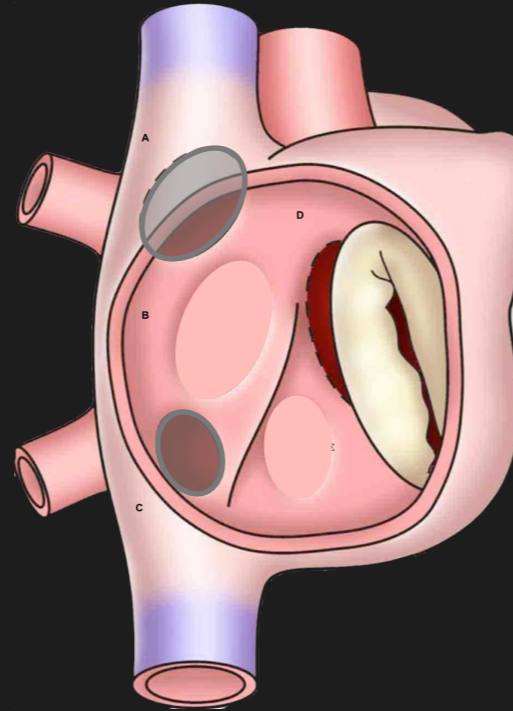

Sinus Venosus

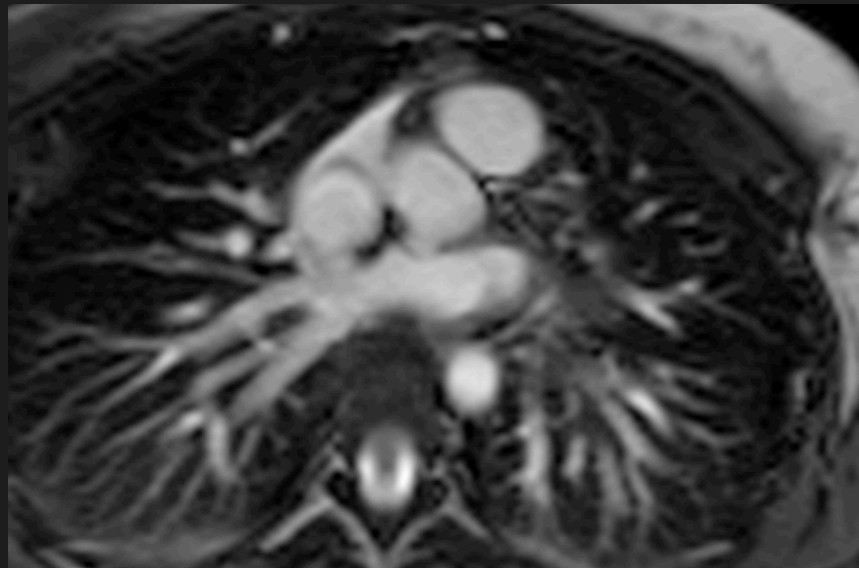

PAPVD

$Q_p:Q_s > 1$

$RVSV = PASV$

Look around

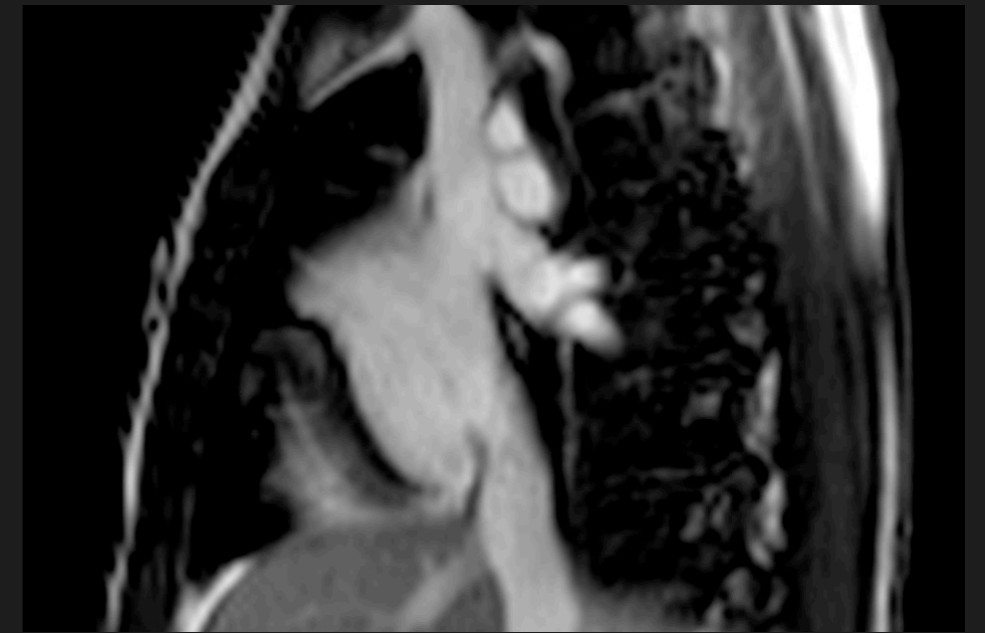
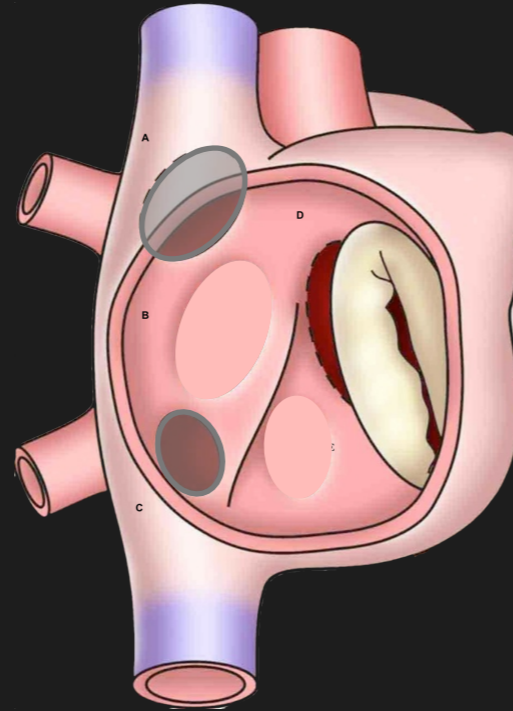

Sinus Venosus

PV blood into RA

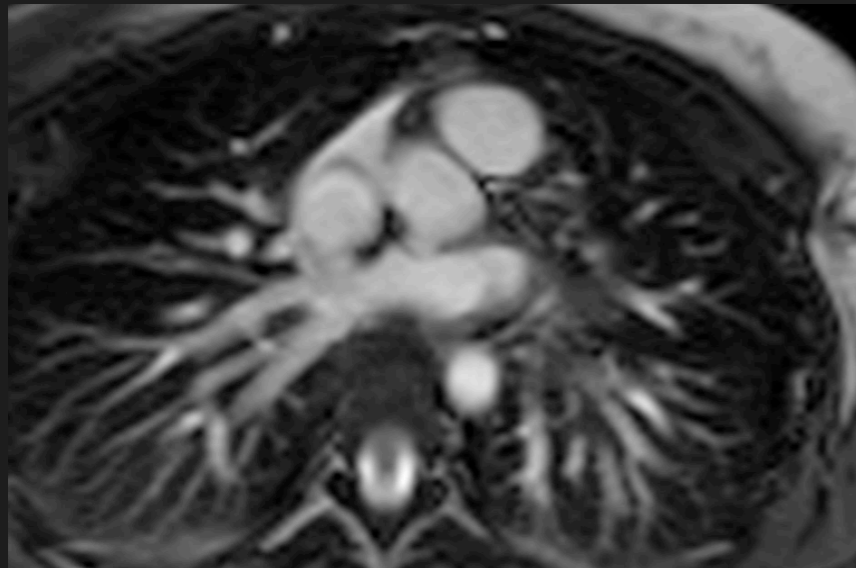

PAPVD



**Qp:Qs > 1**

**RVSV = PASV**

**Look around**

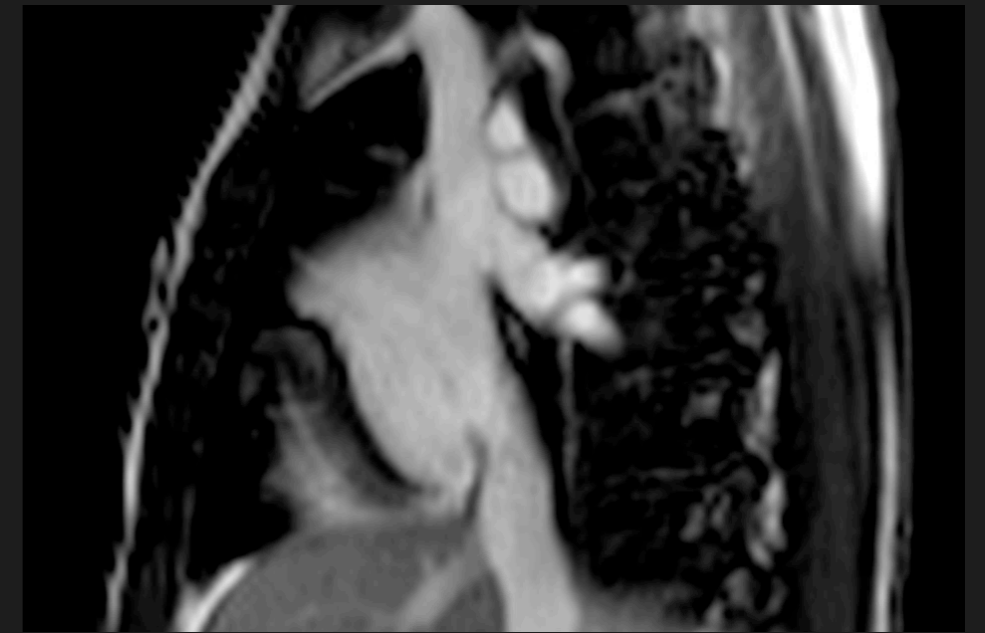
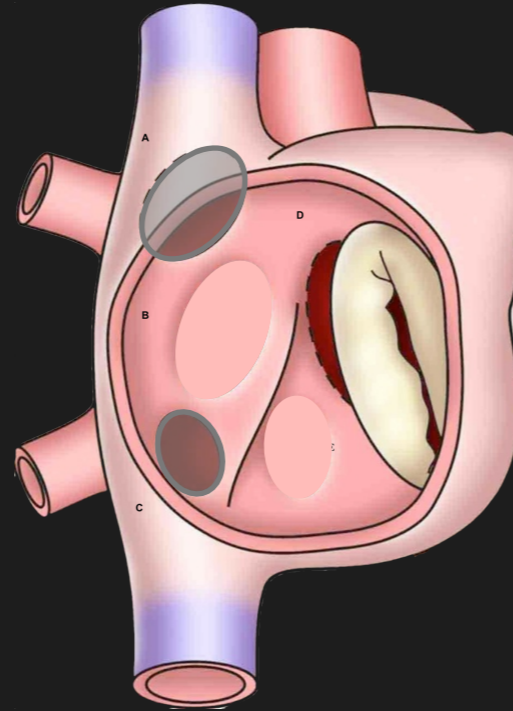

**Sinus Venosus**

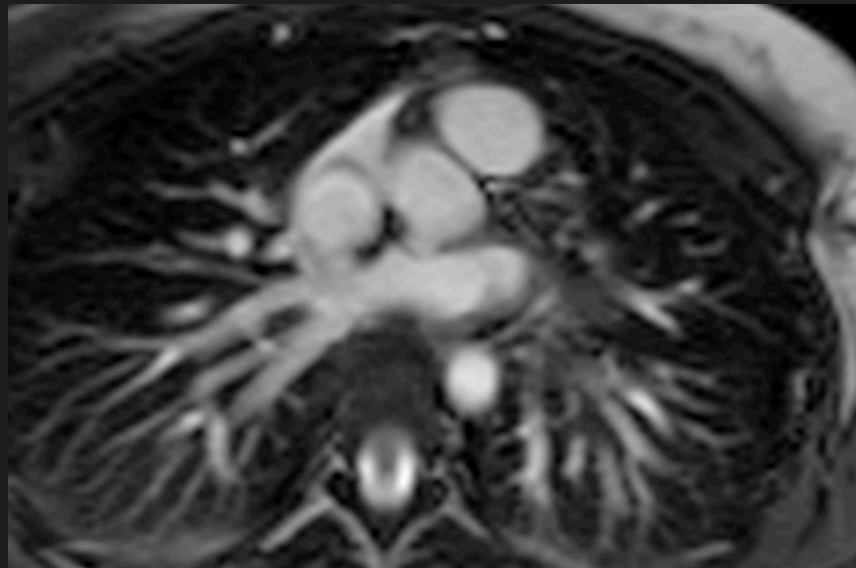

**PV blood into RA**

**Like ASD**

**PAPVD**

**Qp:Qs > 1**

**RVSV = PASV**

**Look around**

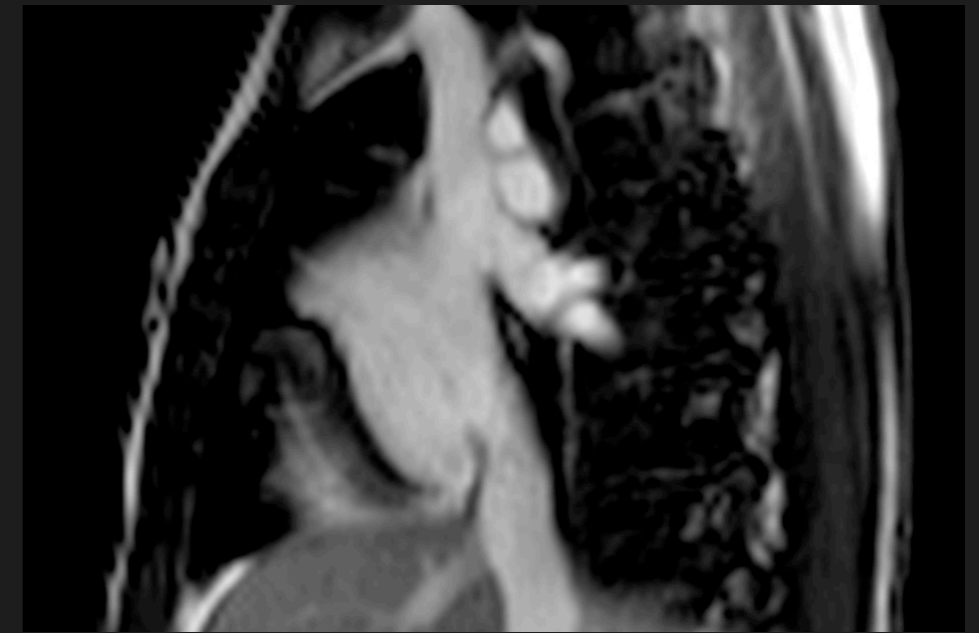
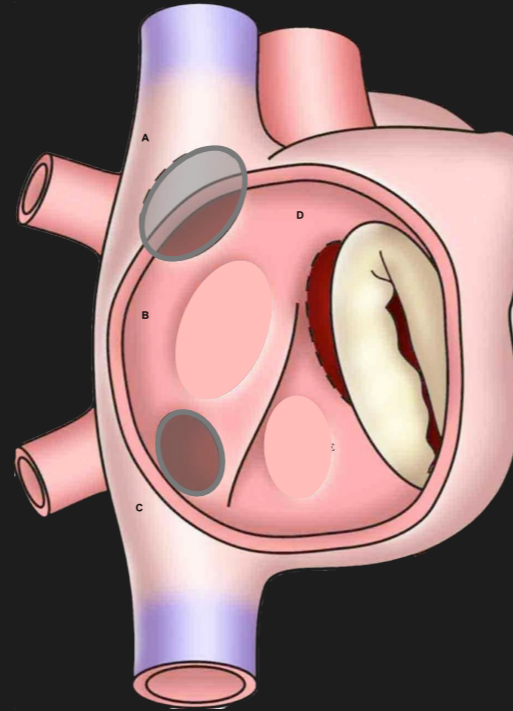

**Sinus Venosus**

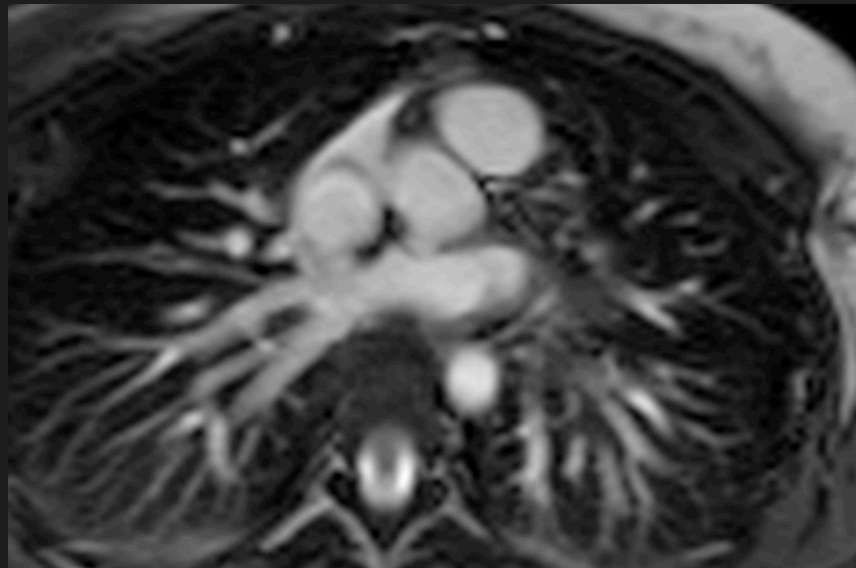

**PV blood into RA**

**Like ASD**

**No need for ASD**

**PAPVD**



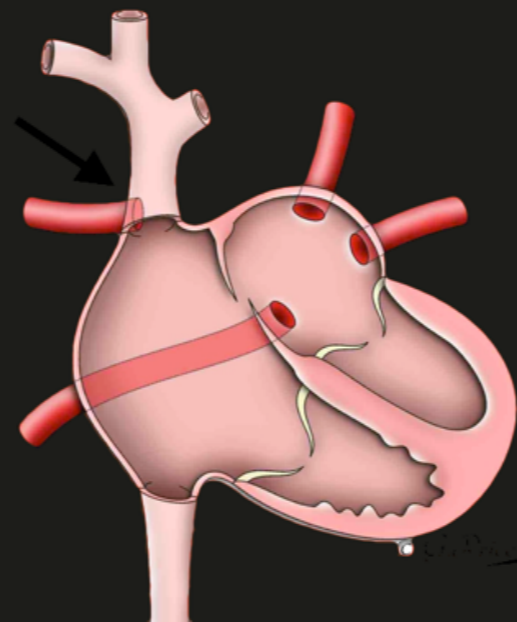
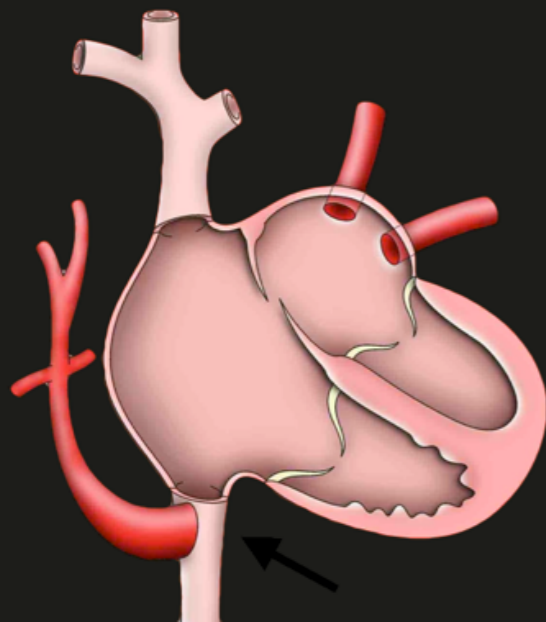
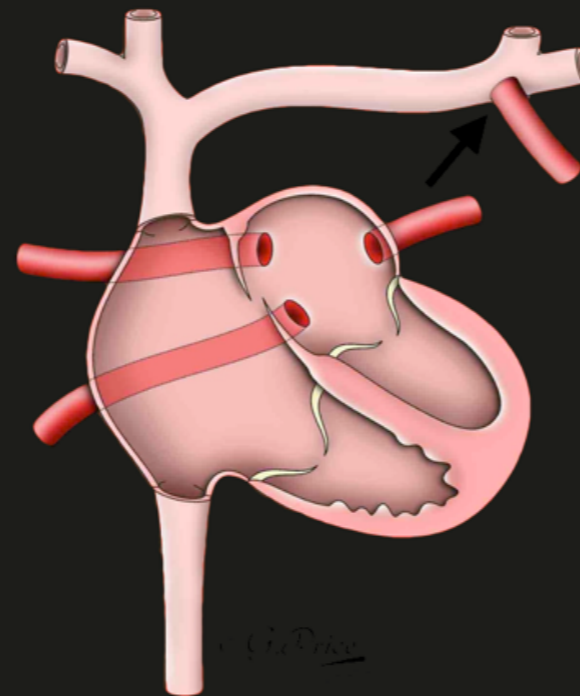
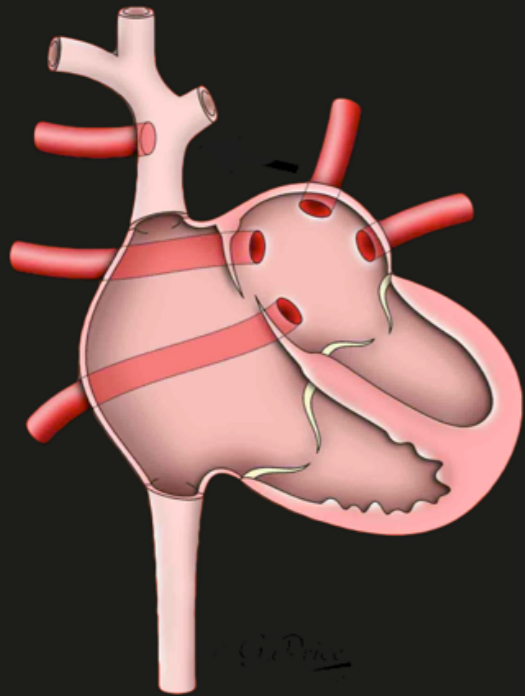

**Multiple variants**

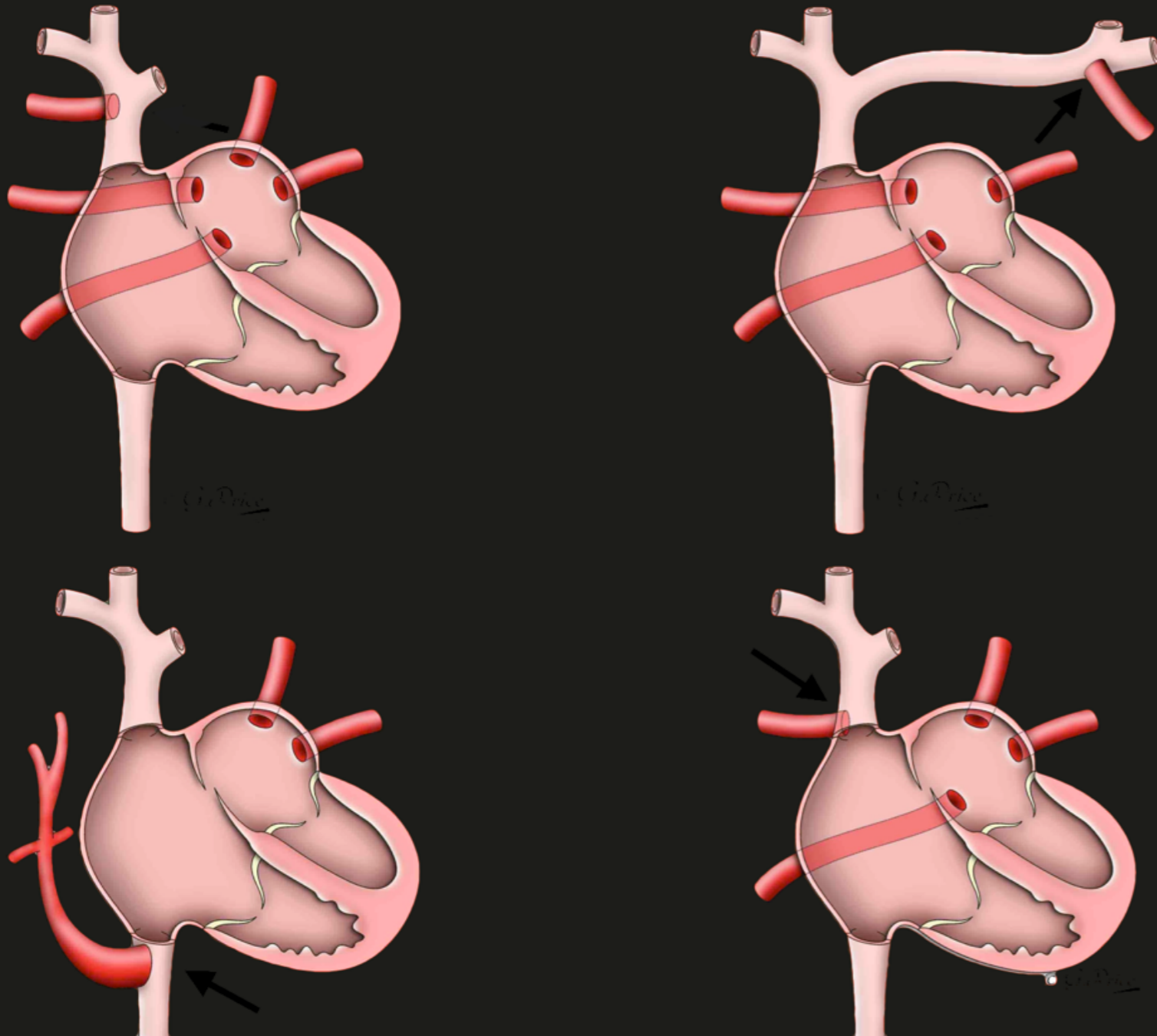

**Multiple variants**

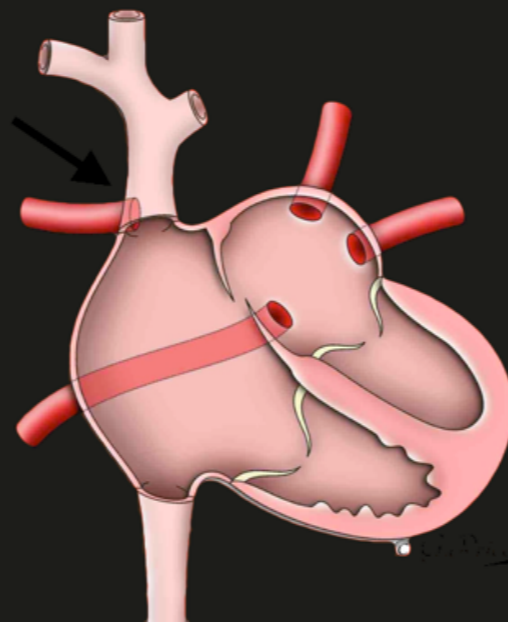
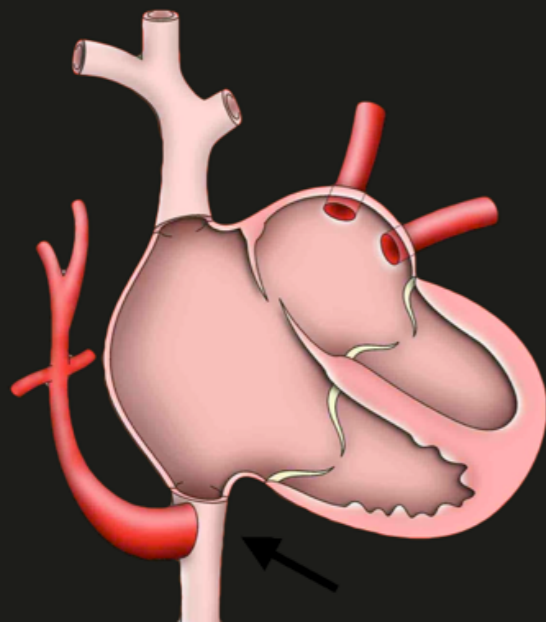
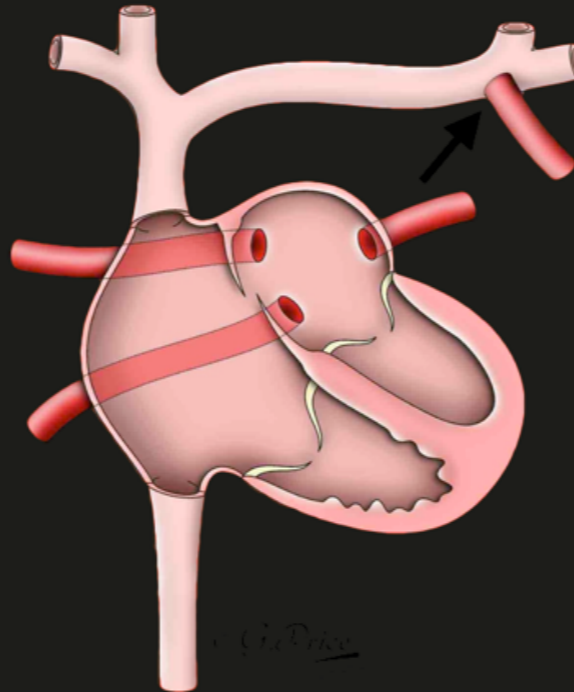
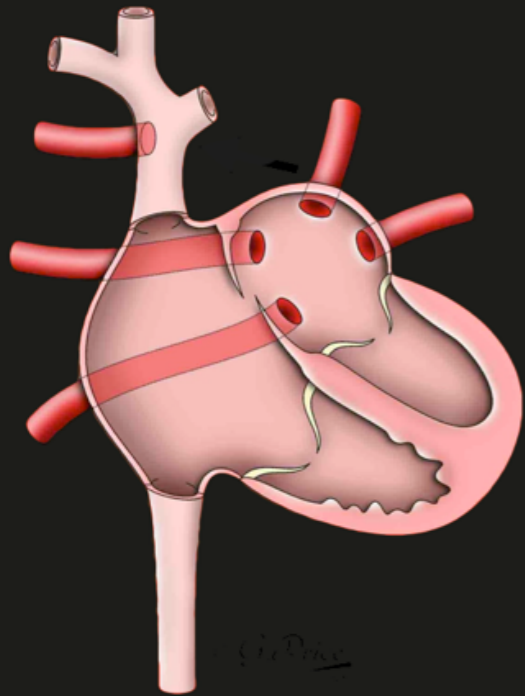

**Multiple variants**

**Angiography**

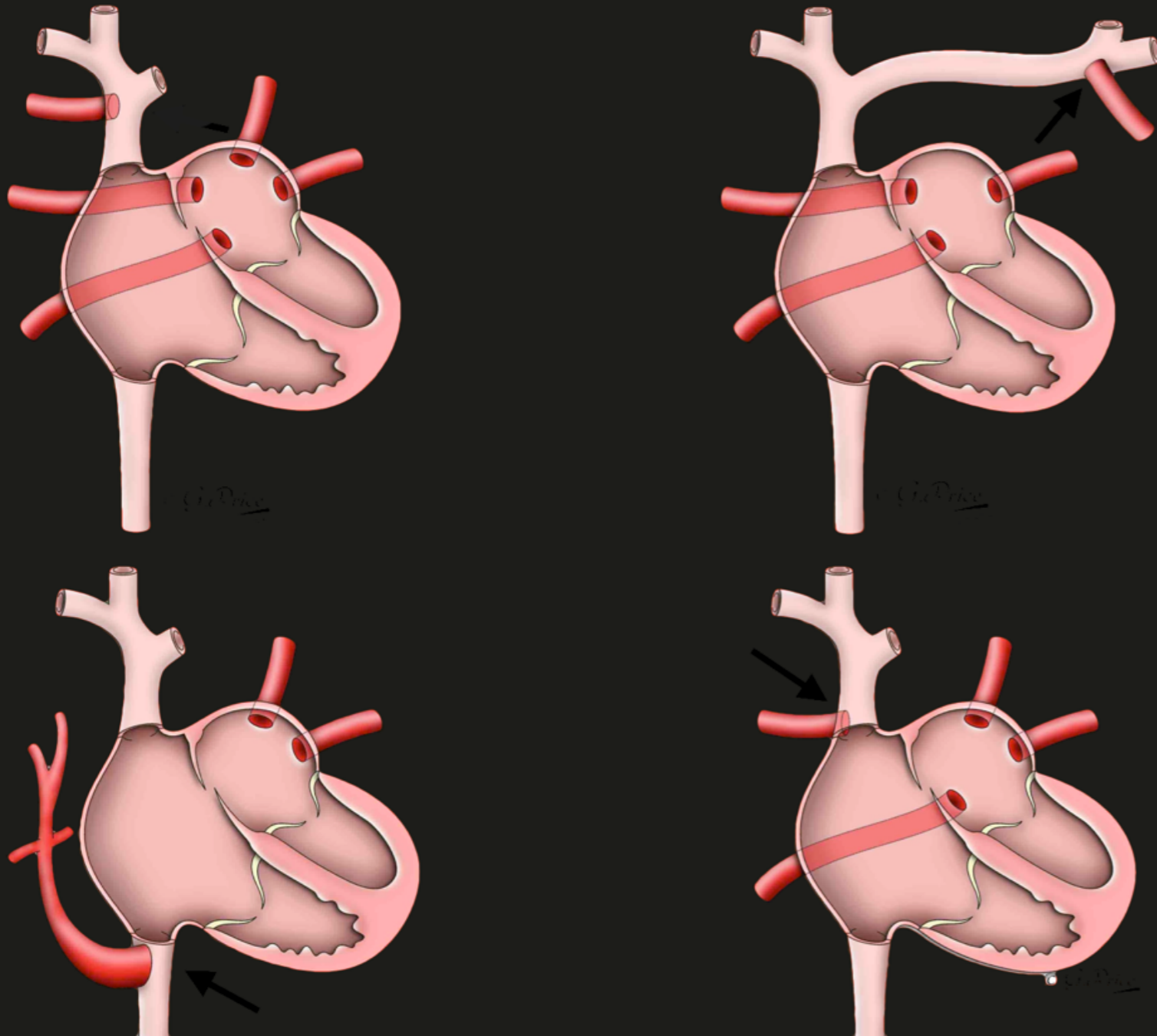

**Multiple variants**

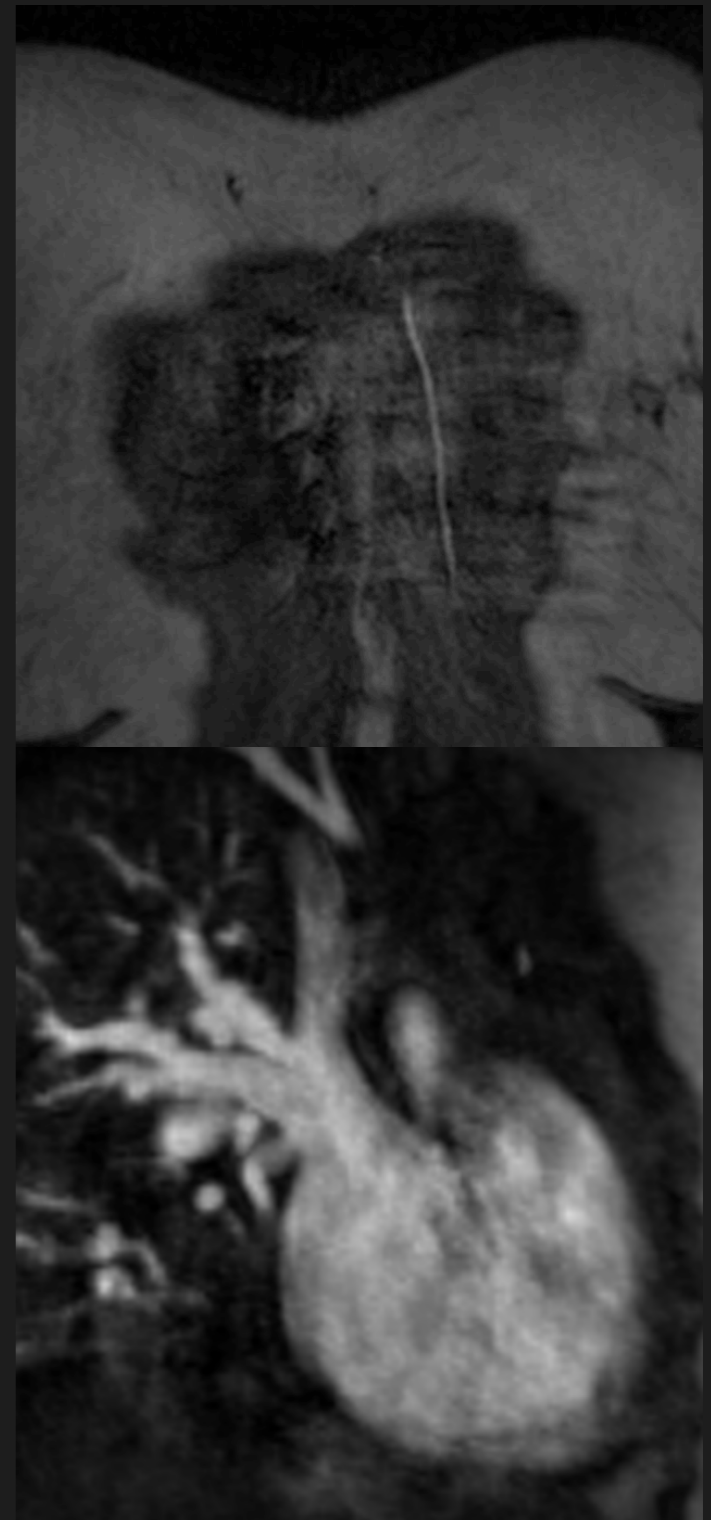

**Angiography**

RVH- ?PH

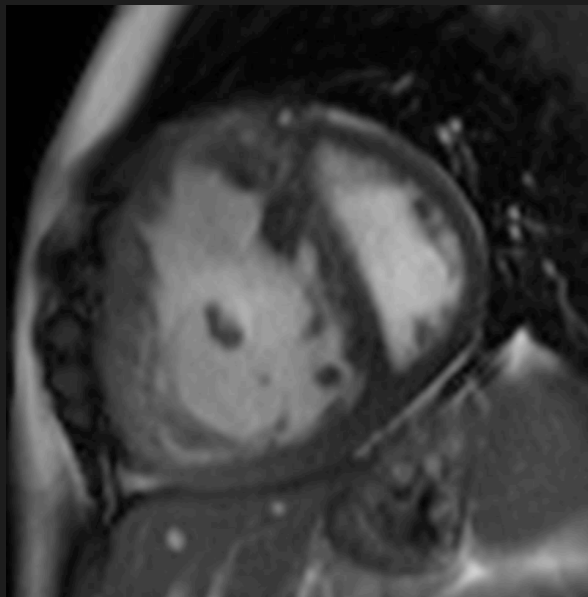
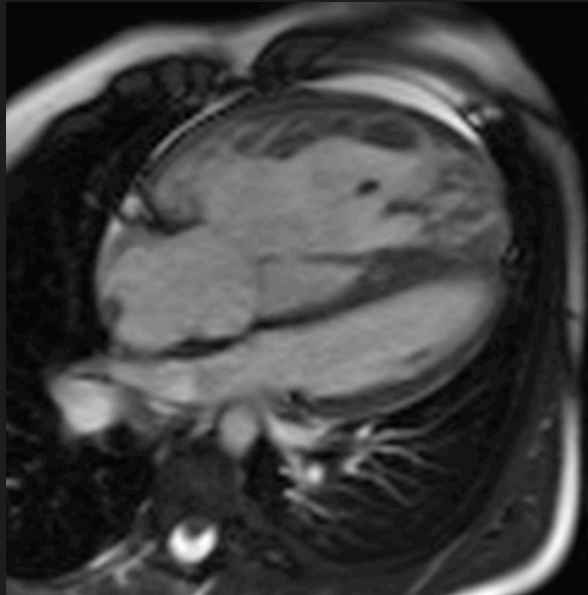

RVH- ?PH

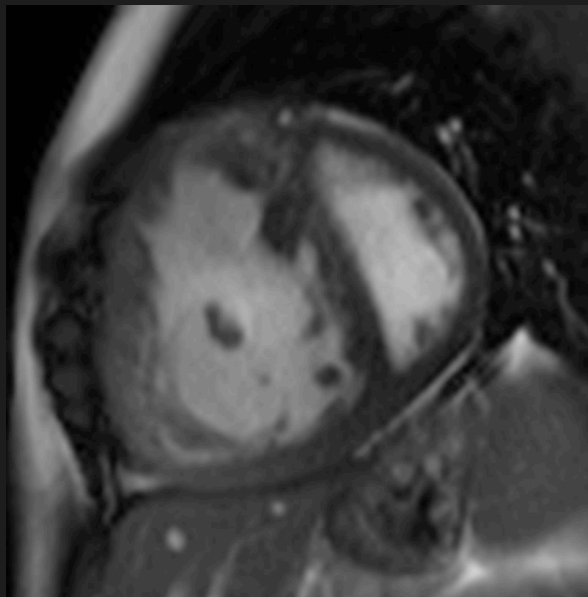
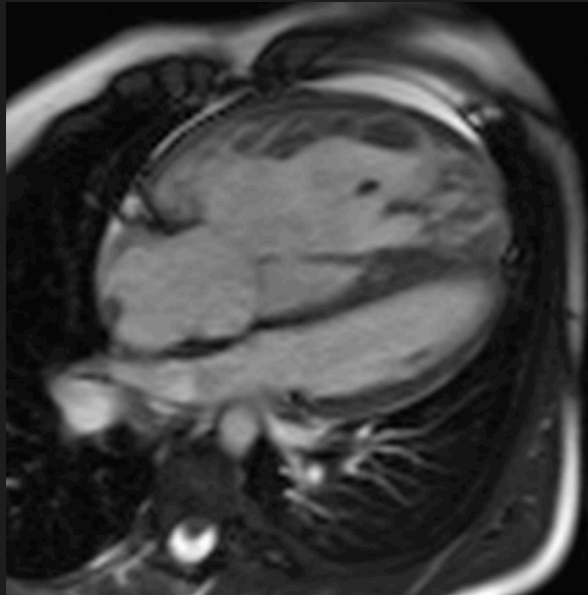



RVH- ?PH

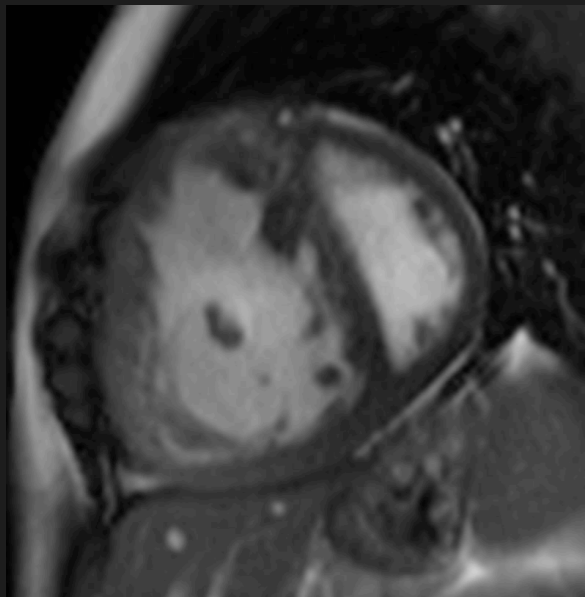
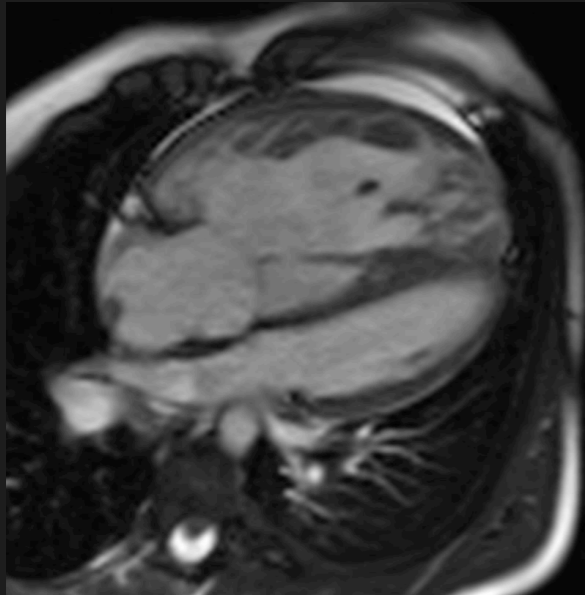

Could it be congenital?

RVH- ?PH

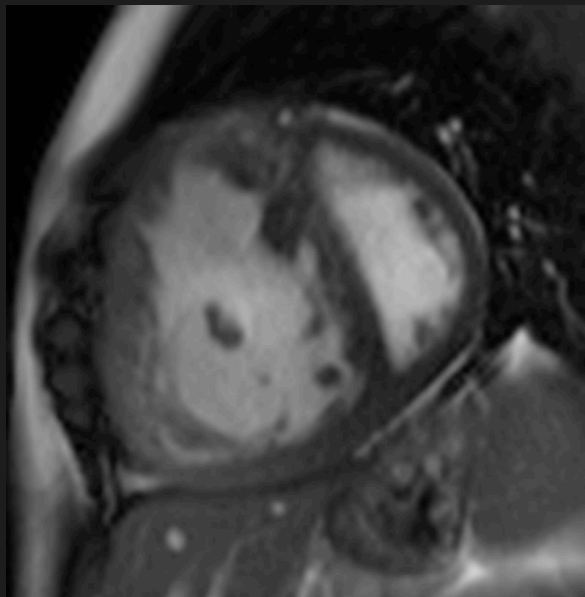
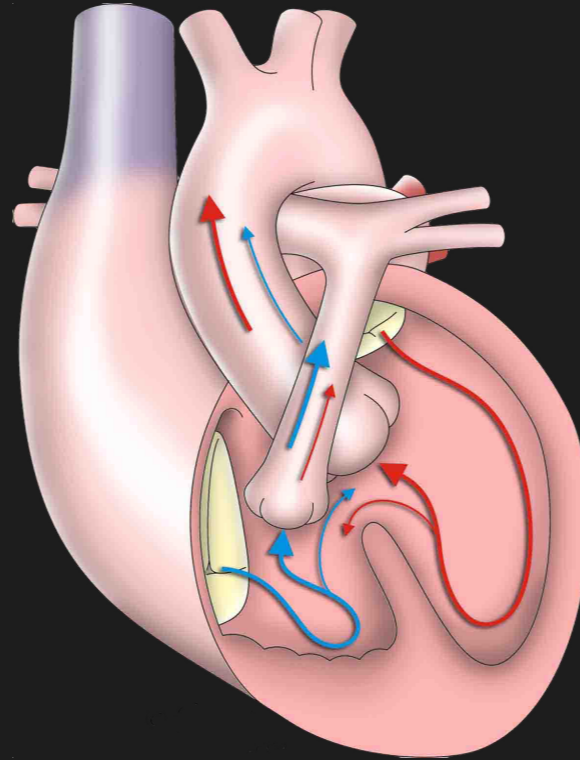
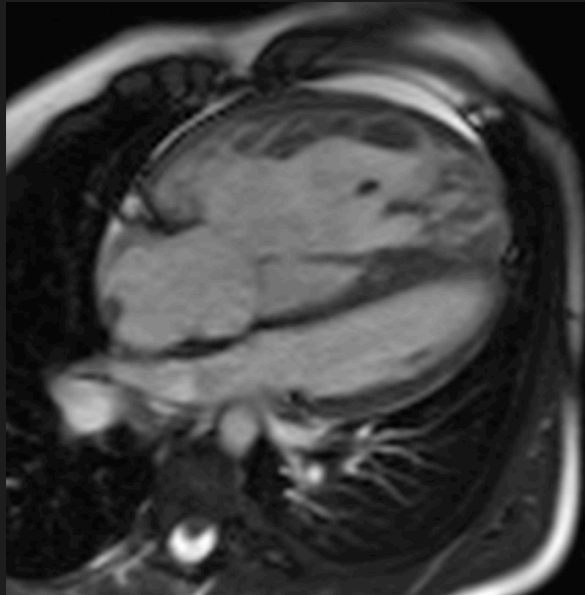

Could it be congenital?

RVH- ?PH

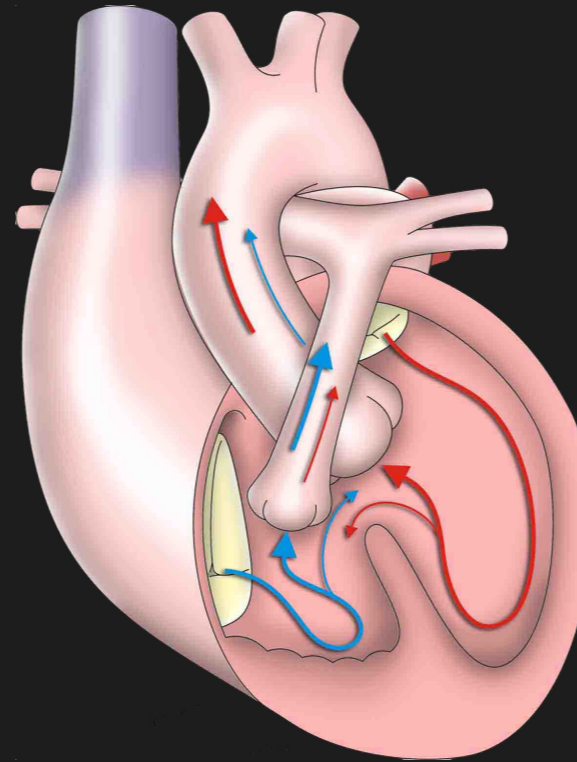
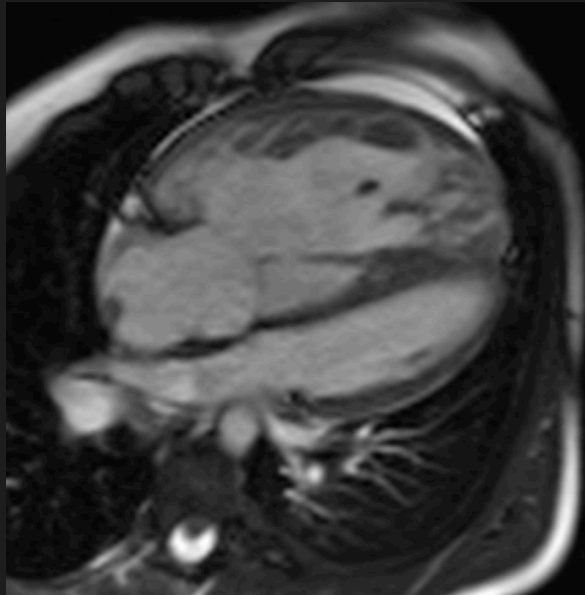

VSD

Overriding Ao

RVOTO, RVH

Could it be congenital?

RVH- ?PH

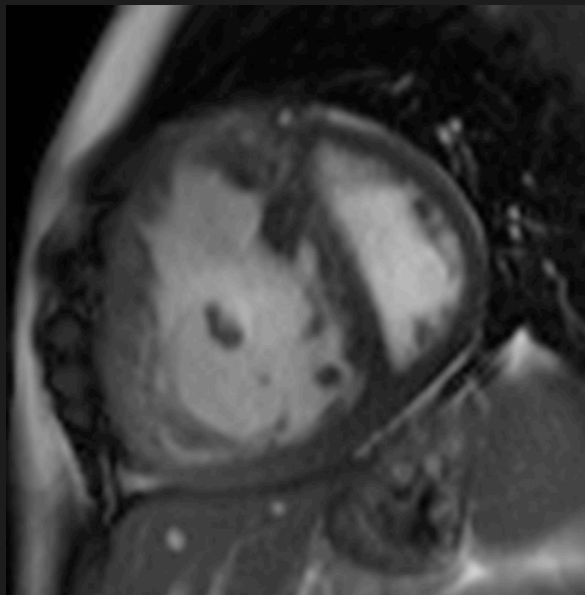
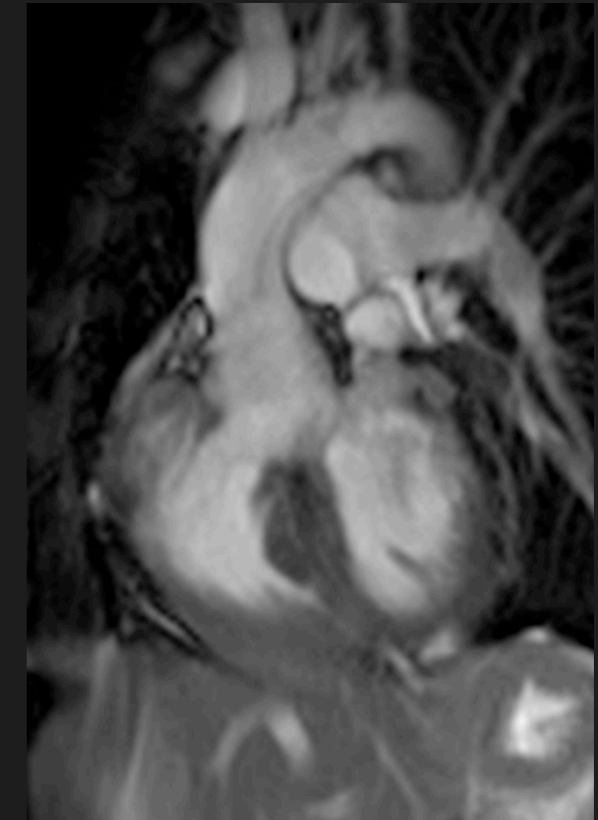
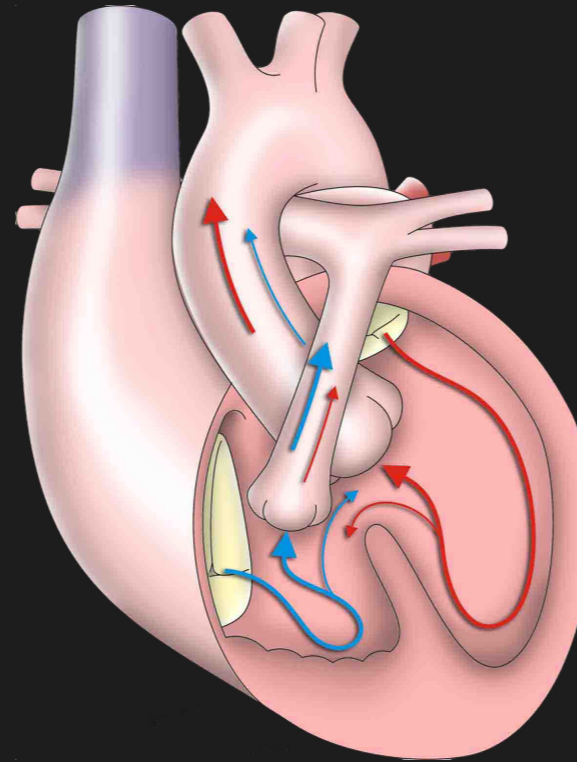
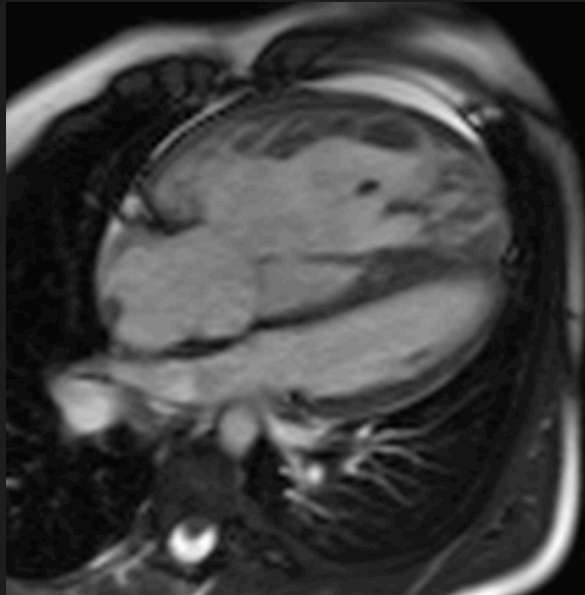

VSD

Overriding Ao

RVOTO, RVH

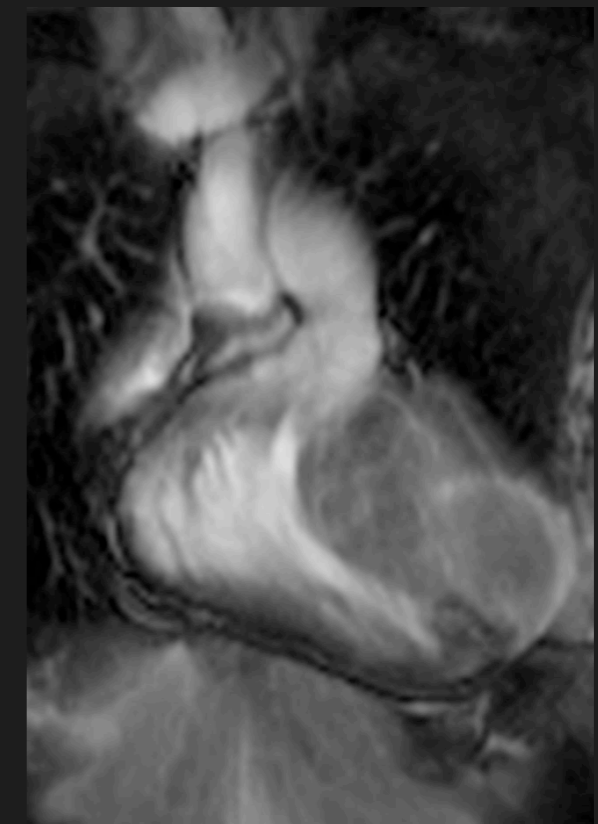

Could it be congenital?





# Tetralogy of Fallot

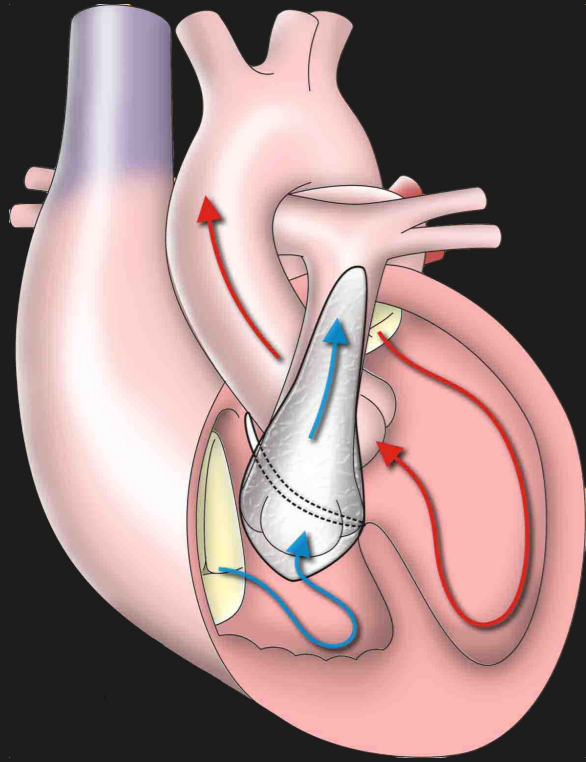

Full repair

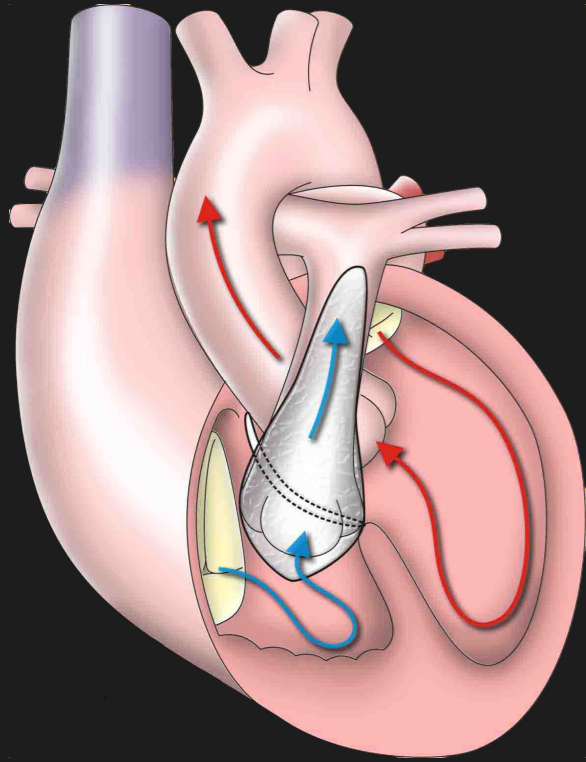

Full repair

Trans-annular patch



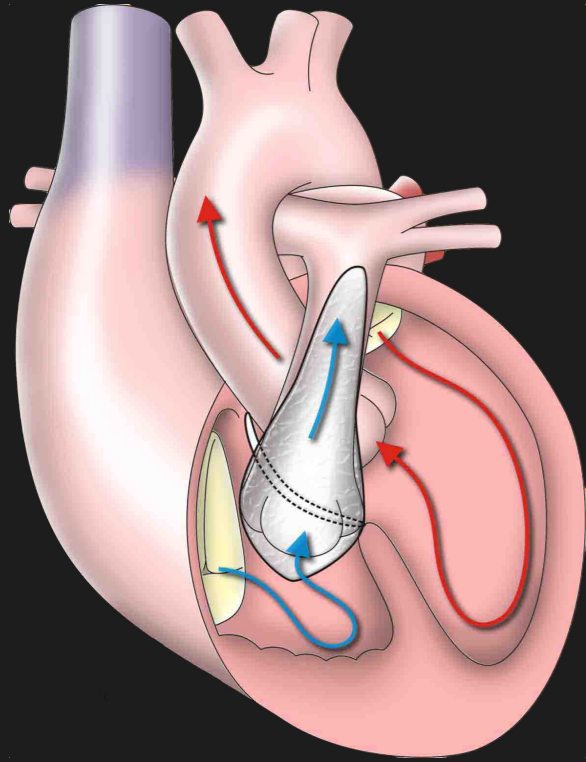

**Full repair**

**Trans-annular patch**

**Close VSD**

# Tetralogy of Fallot

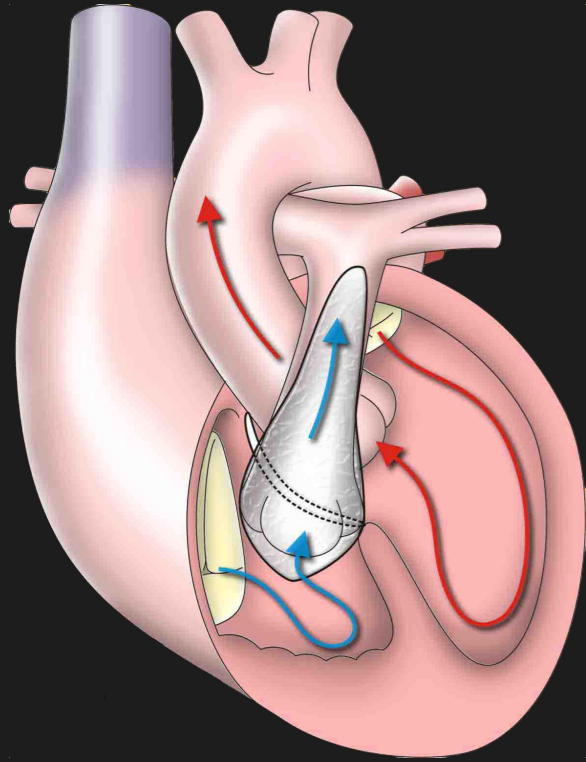

**Full repair**

**Trans-annular patch**

**Close VSD**

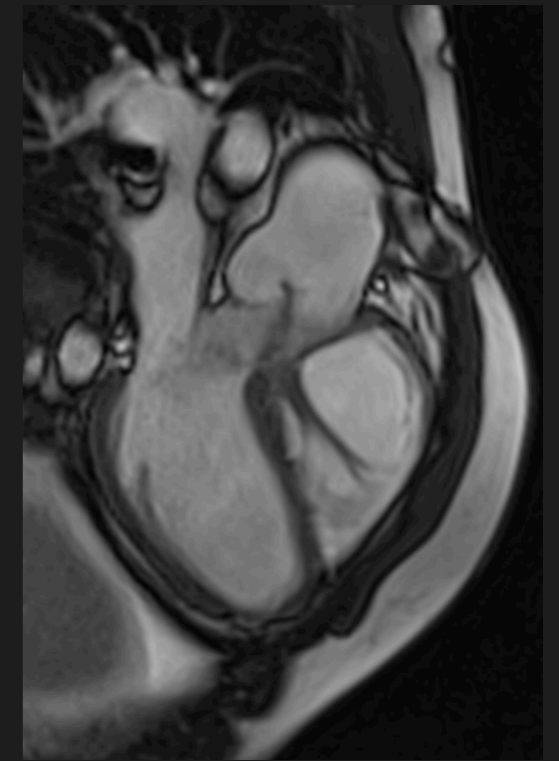
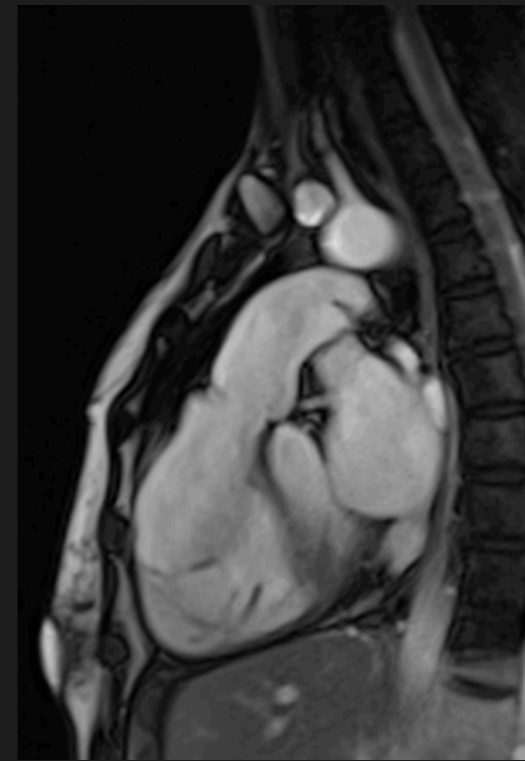

# Tetralogy of Fallot

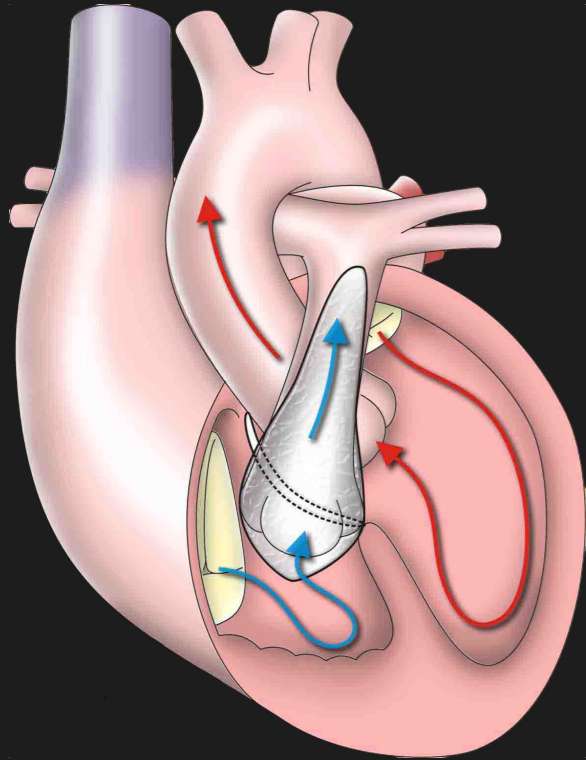

**Full repair**

**Trans-annular patch**

**Close VSD**

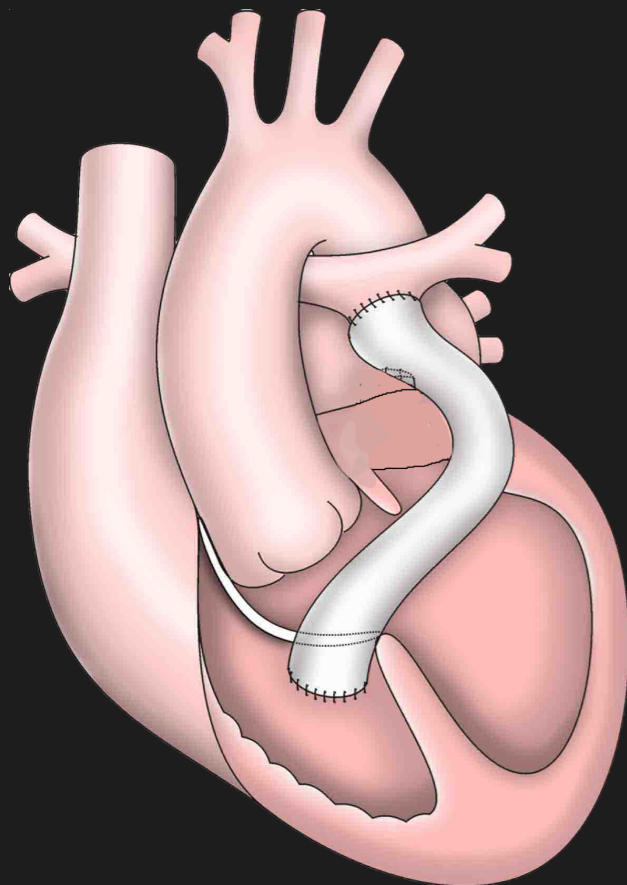
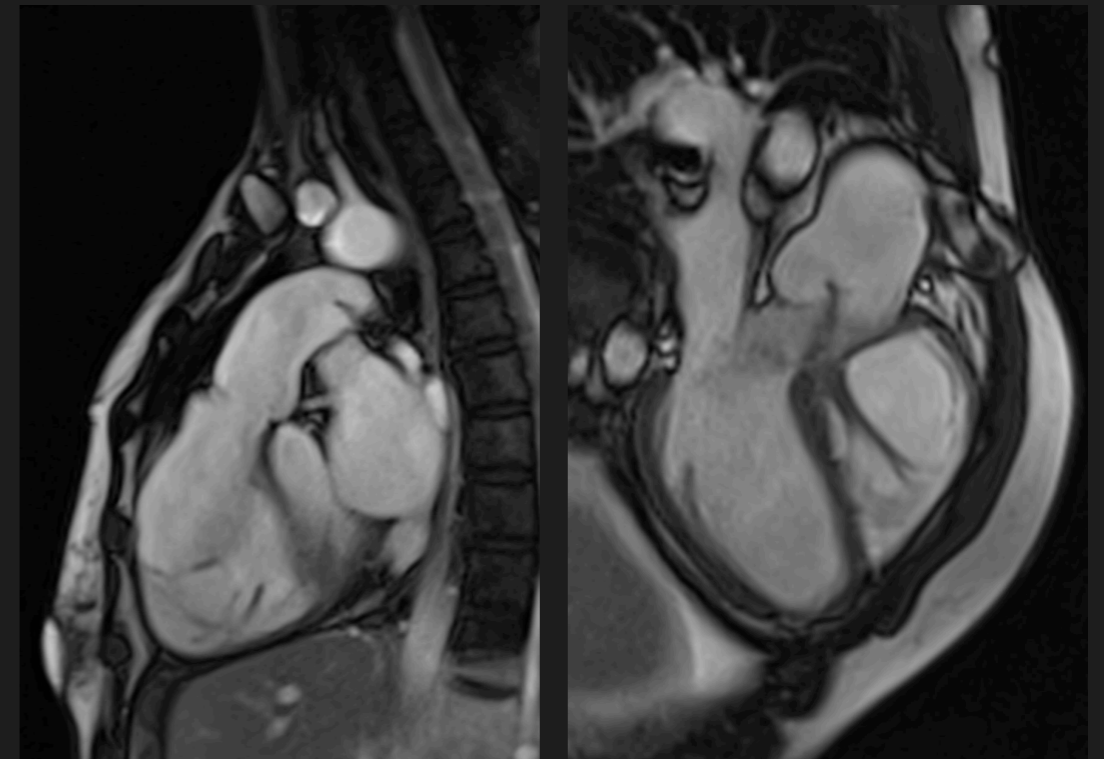

**Conduit/homograft**

# Tetralogy of Fallot

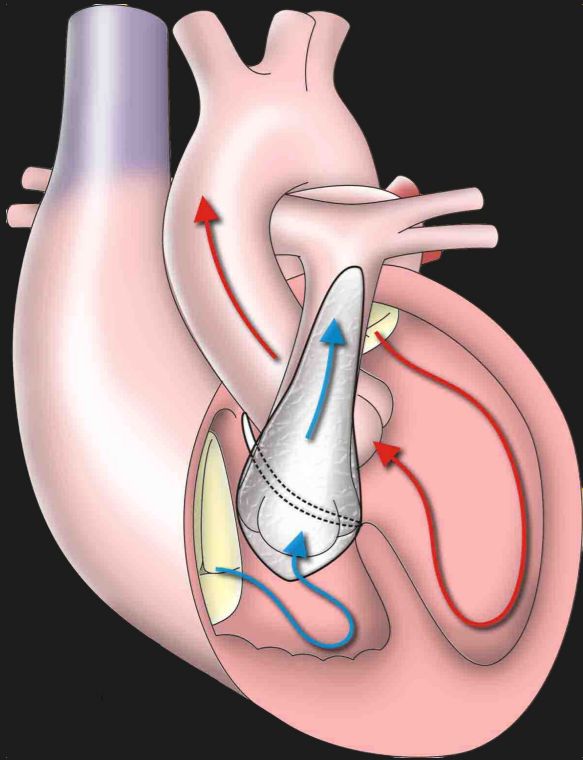

**Full repair**

**Trans-annular patch**

**Close VSD**

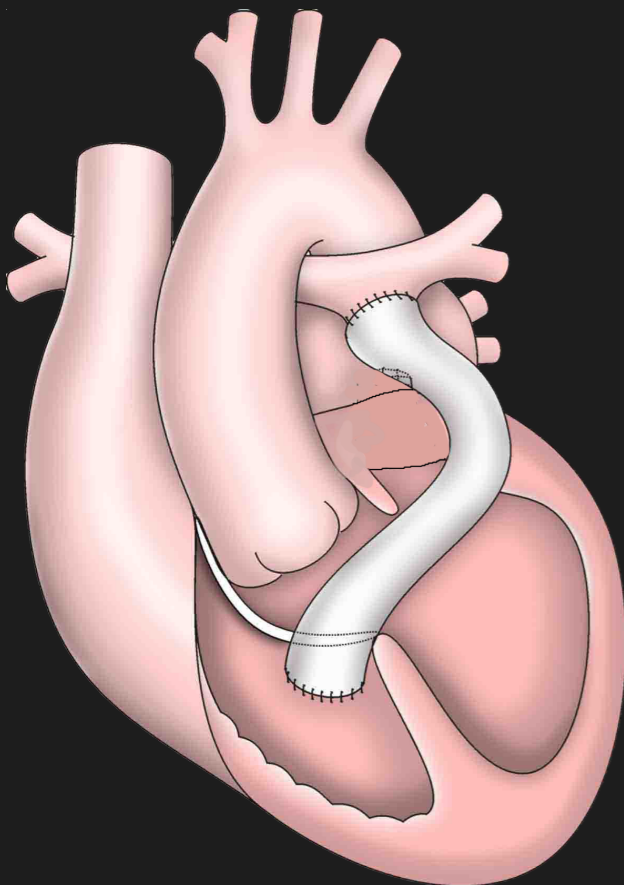
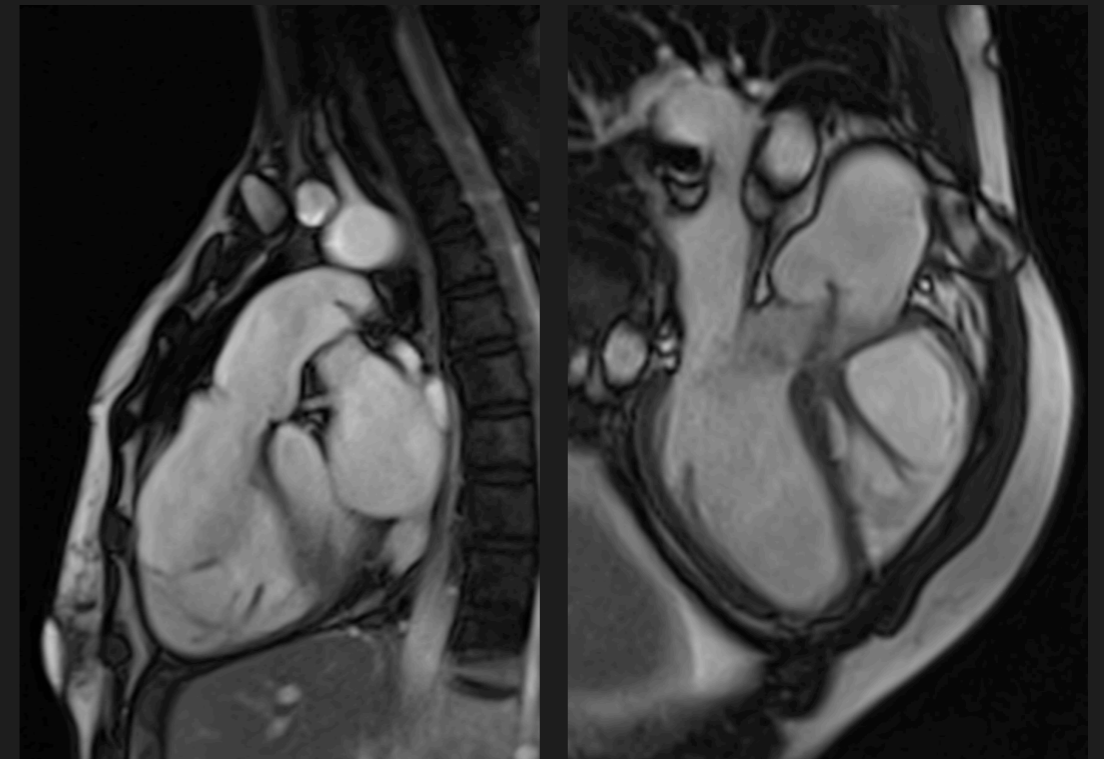

**Conduit/homograft**

**VSD repair**

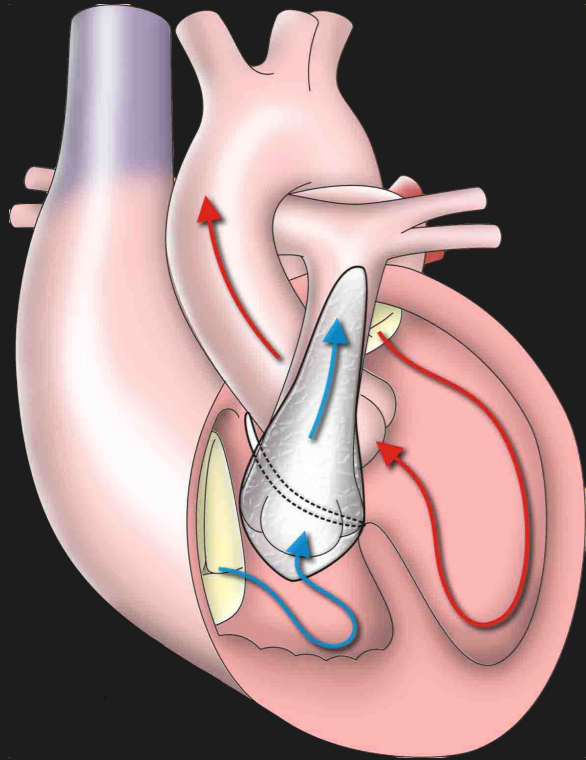

**Full repair**

**Trans-annular patch**

**Close VSD**

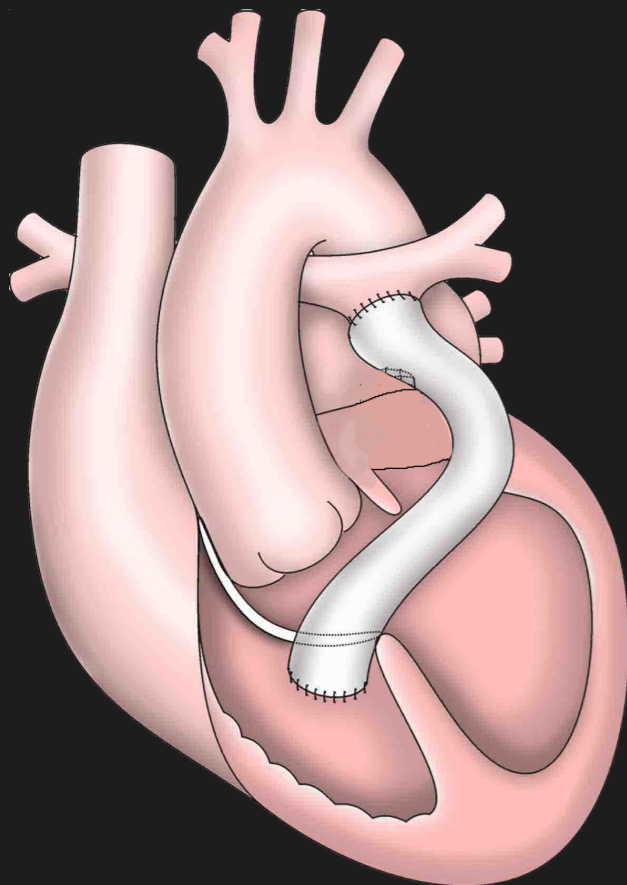
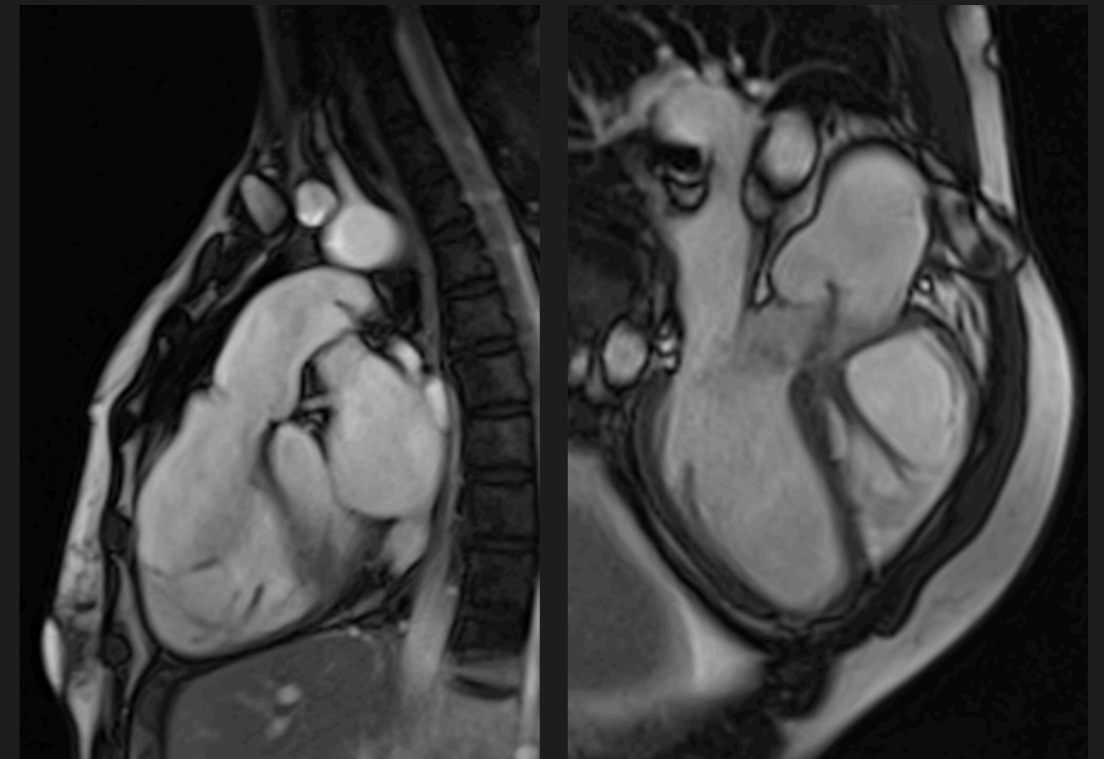

**Conduit/homograft**

**VSD repair**

**Pul. Stenosis**

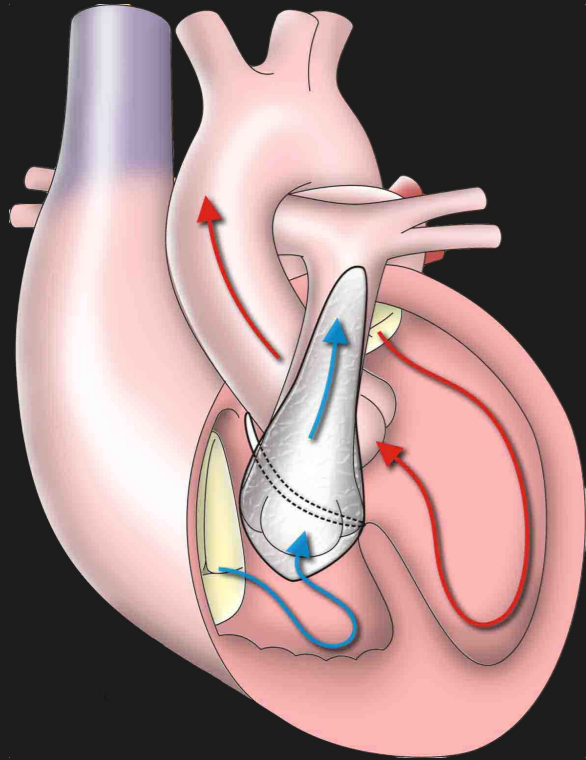

**Full repair**

**Trans-annular patch**

**Close VSD**

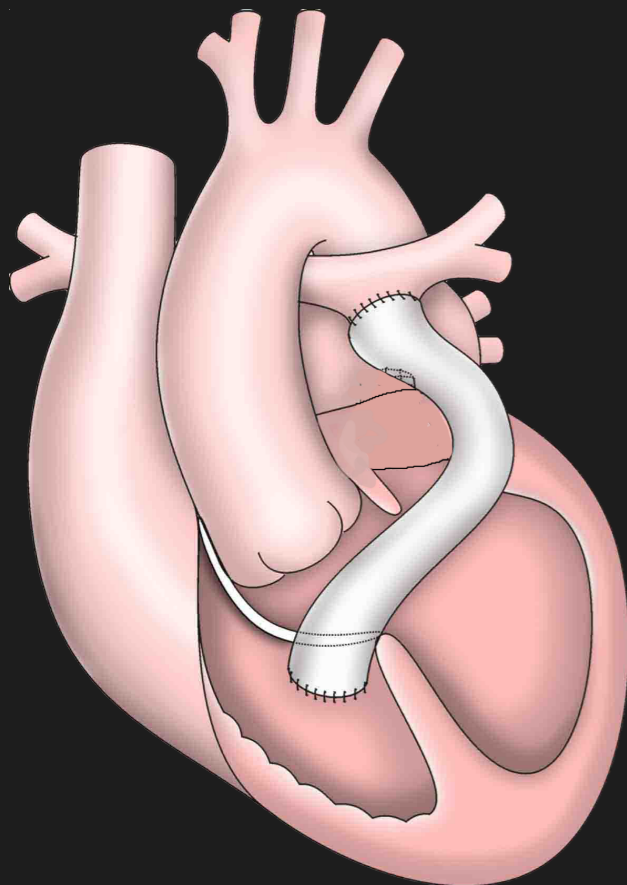
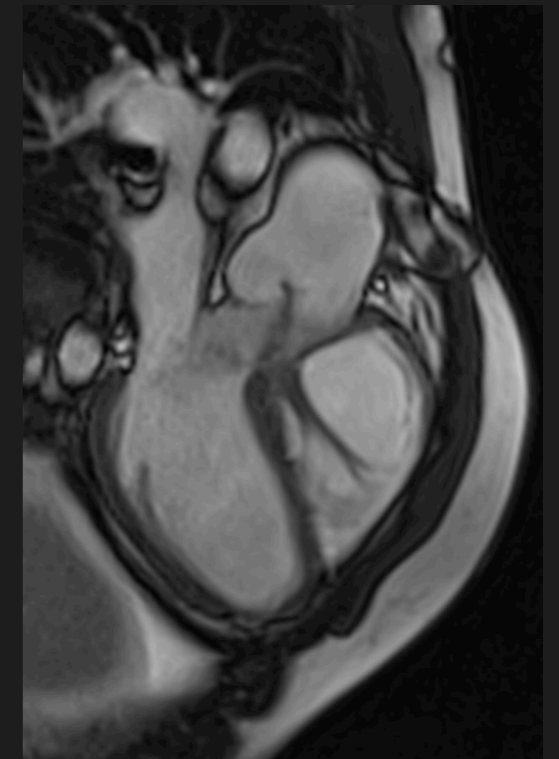
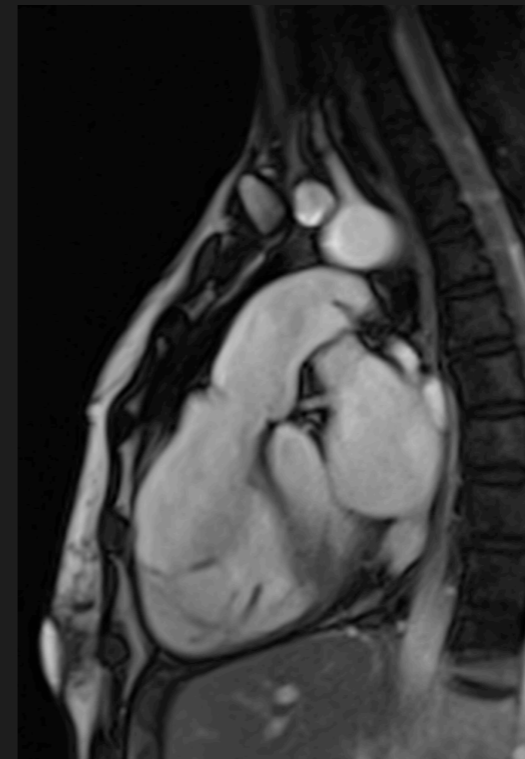

**Conduit/homograft**

**VSD repair**

**Pul. Stenosis**

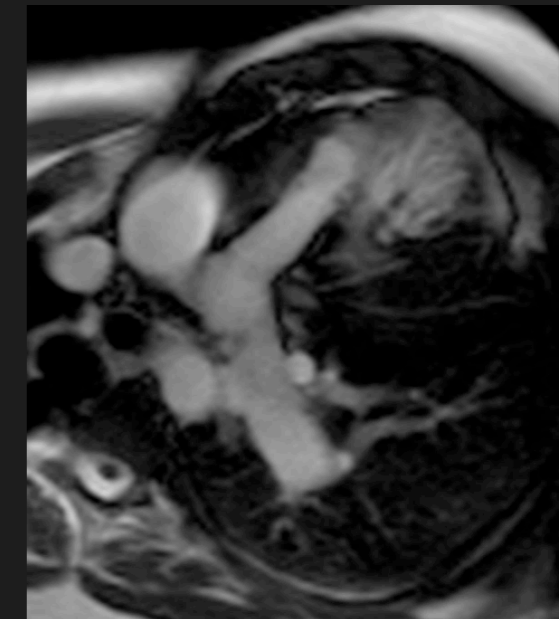
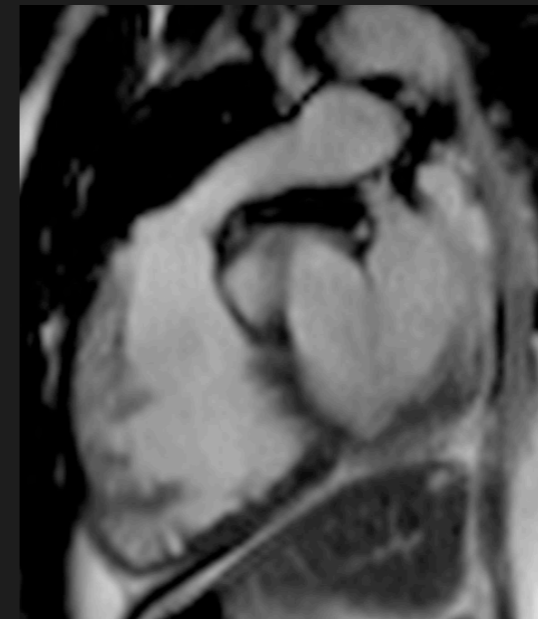

# Tetralogy of Fallot

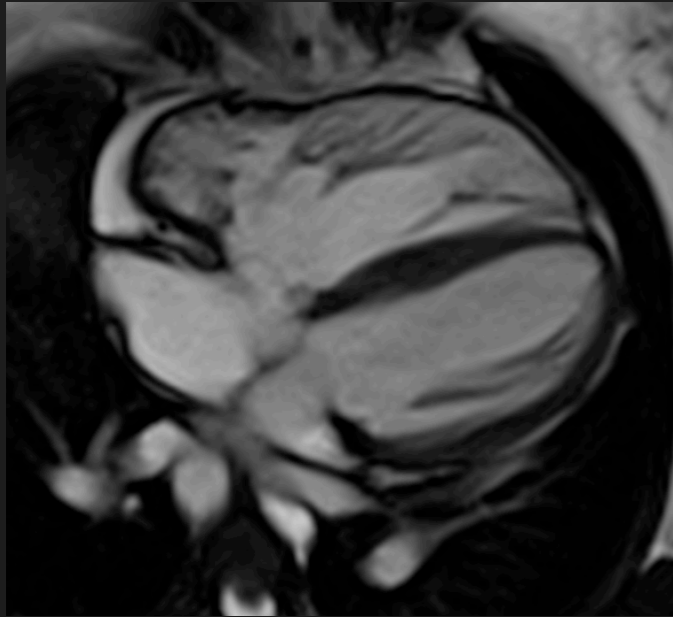

# Tetralogy of Fallot

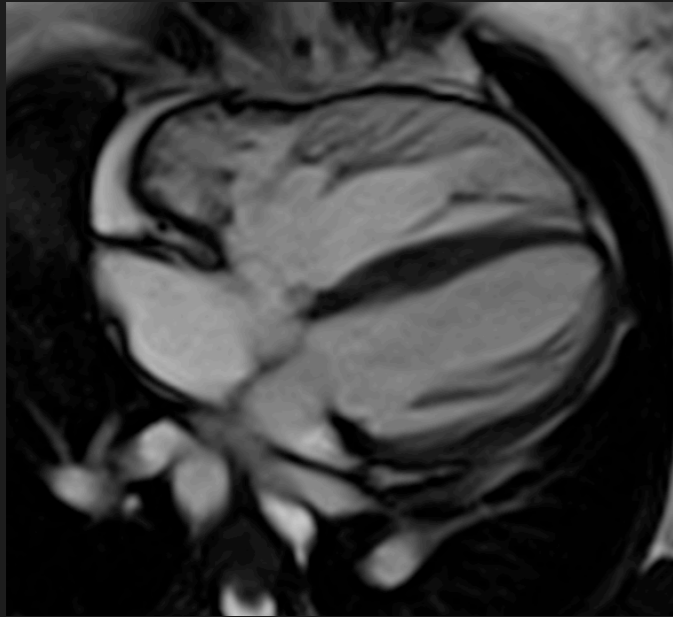



# Tetralogy of Fallot

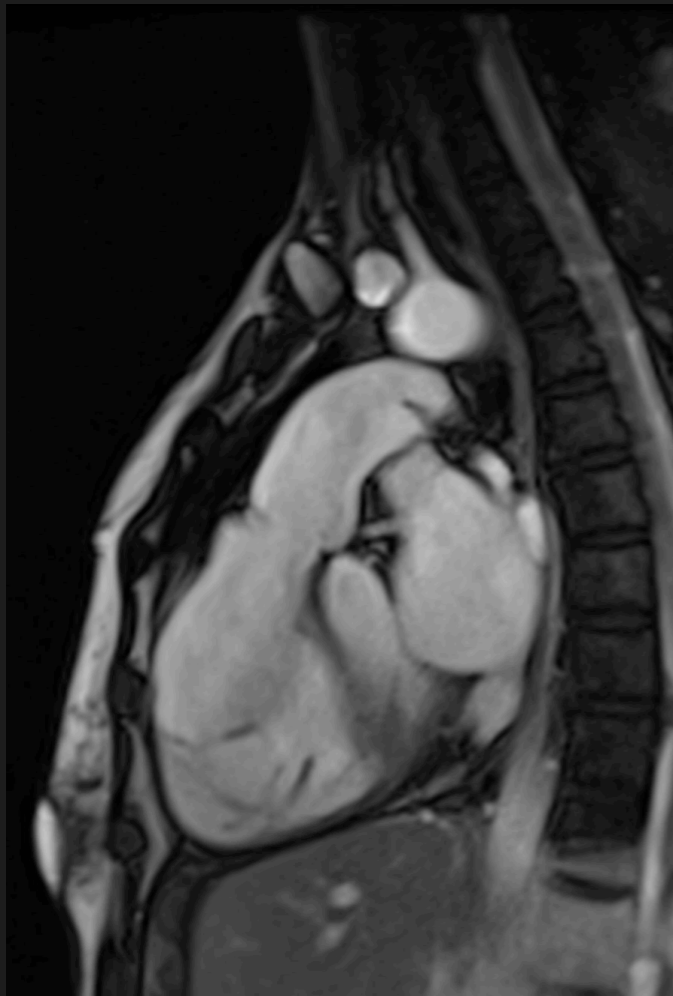
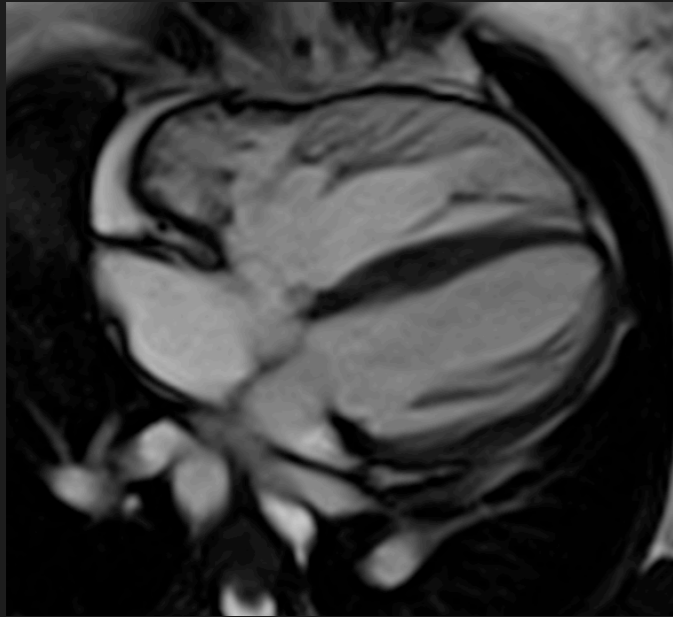

## Quantify Regurgitation

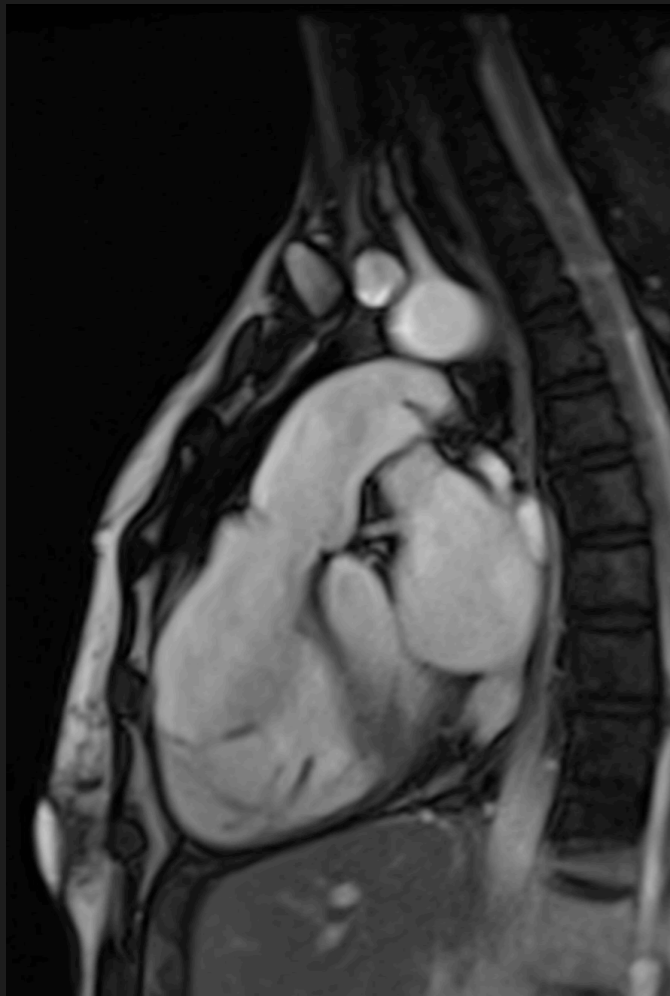
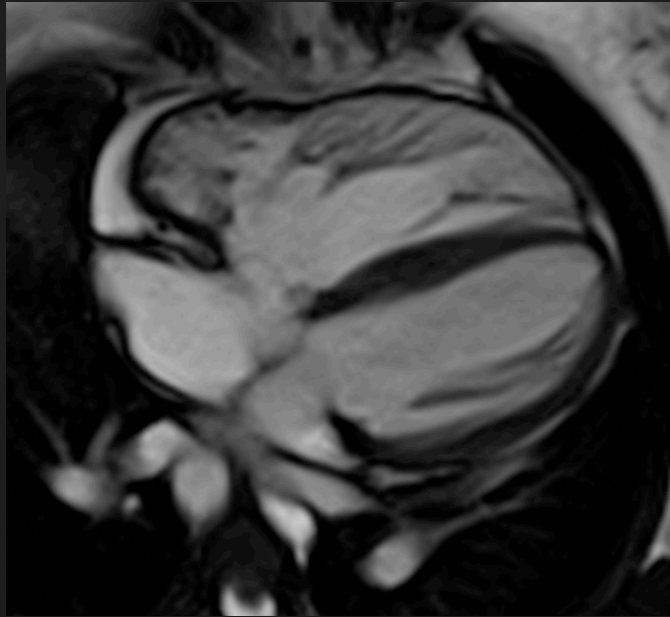

## Quantify Regurgitation

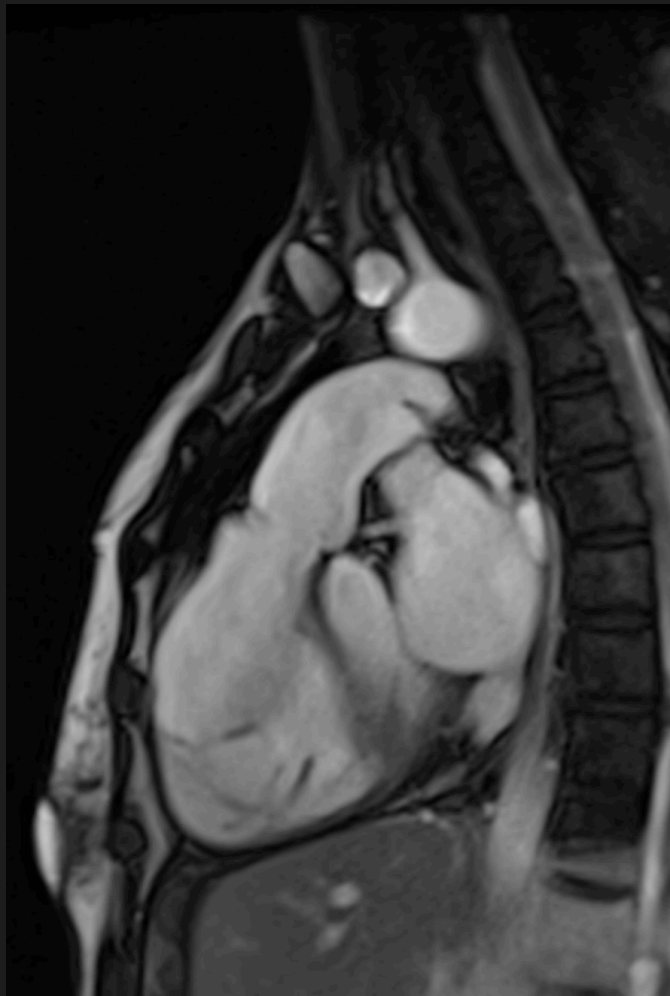
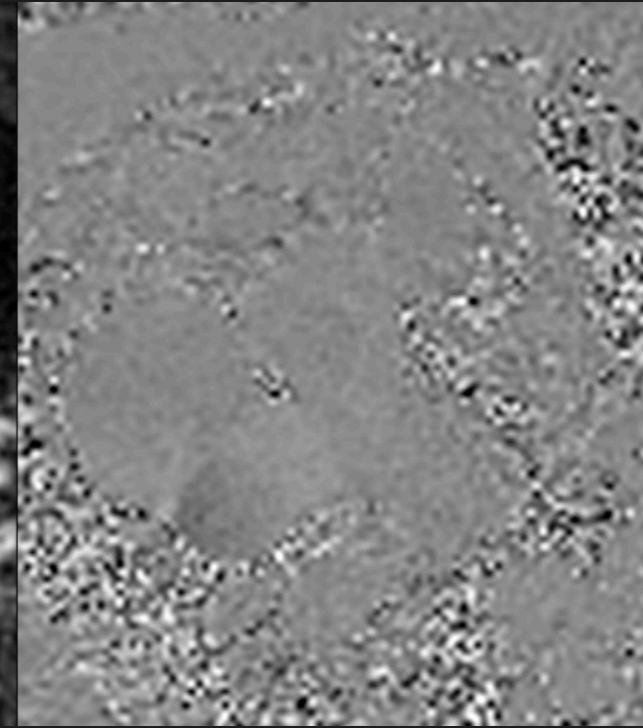
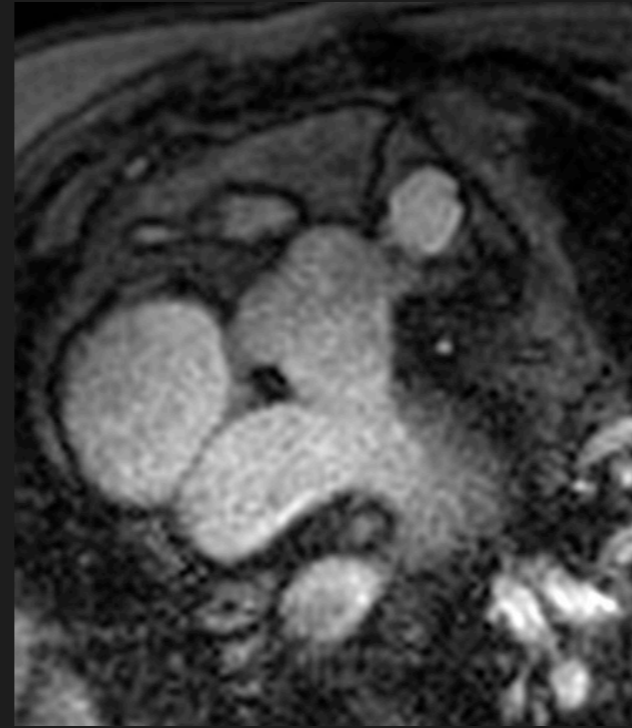
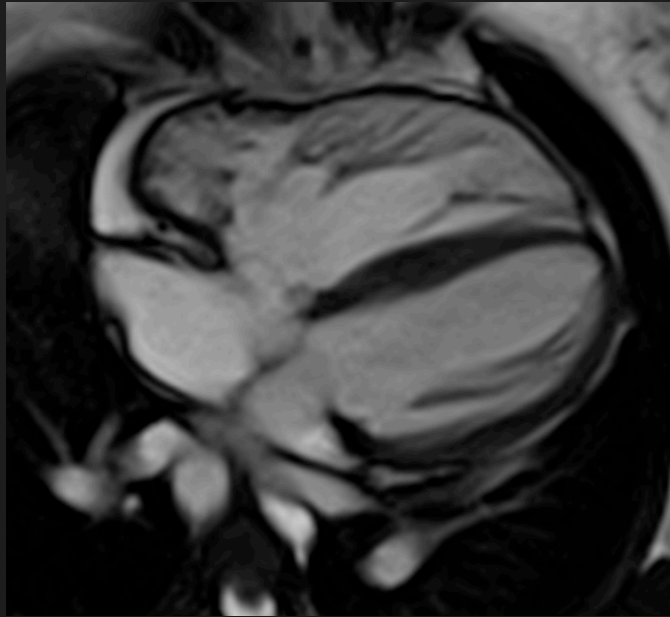

## Quantify Regurgitation

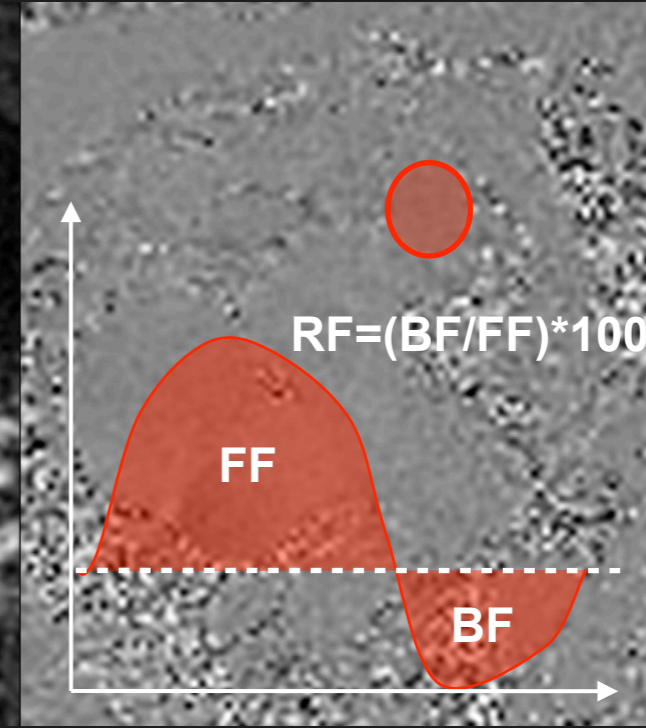
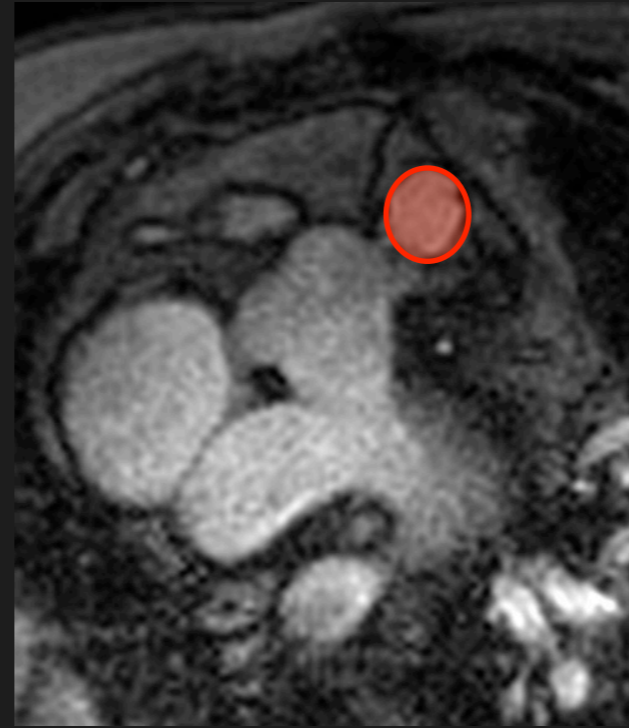
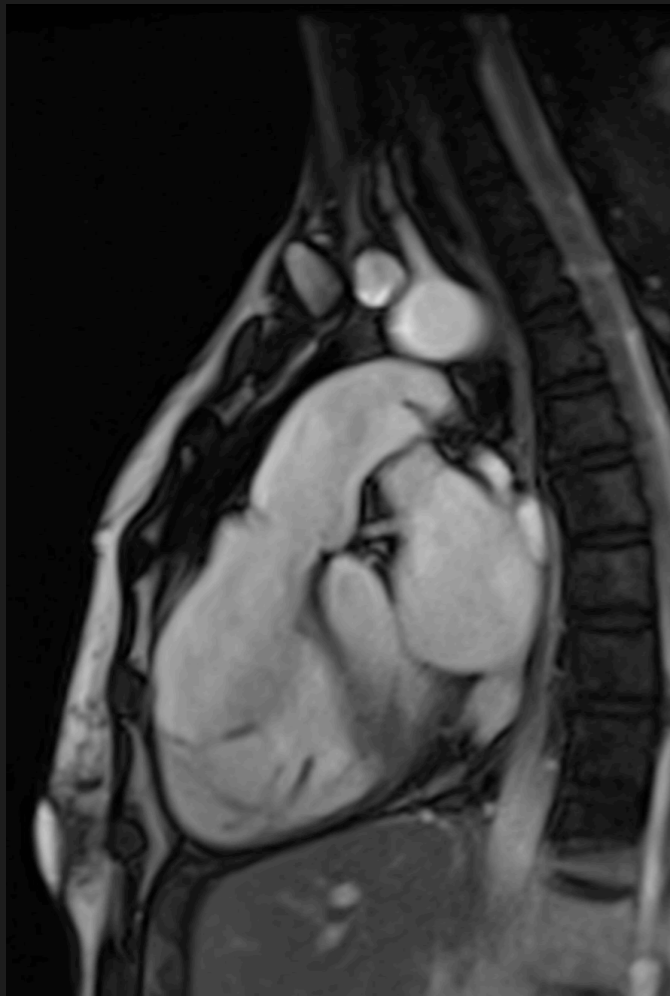
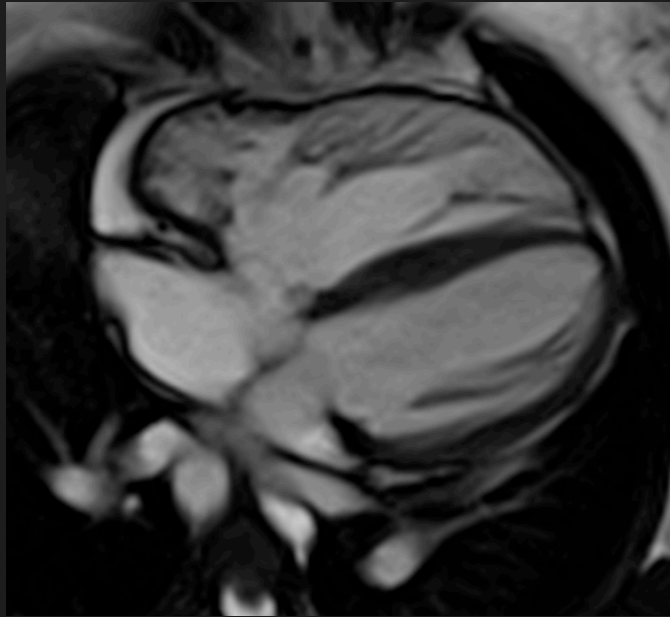

PA FV	75 mls
PA RV	25 mls
Ao FV	50 mls
PA RF	33%

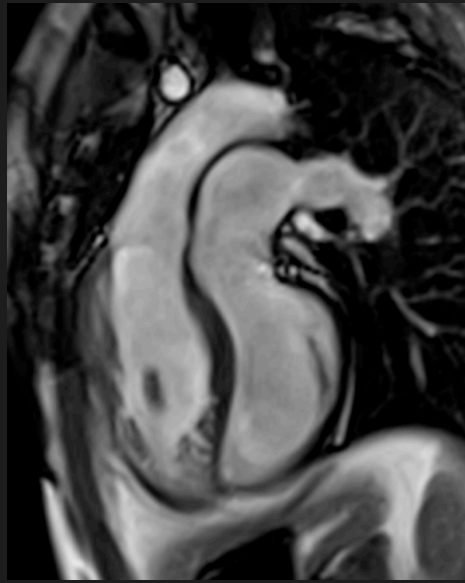

**VA discordance**

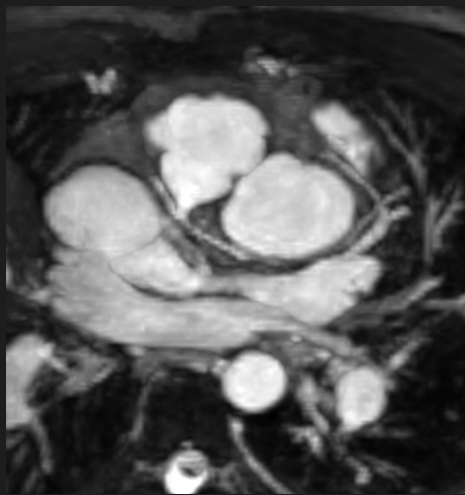

**Cor. off Ao**

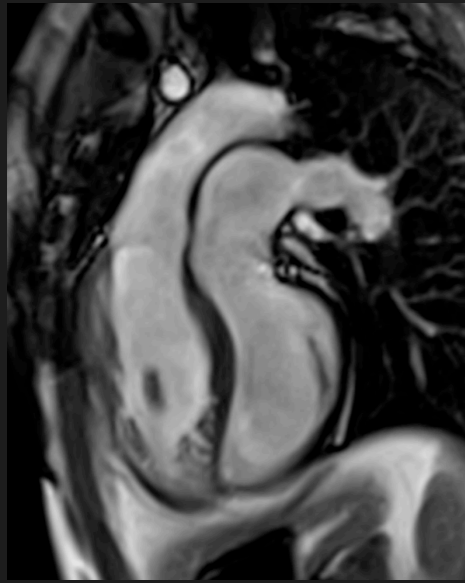

**VA discordance**

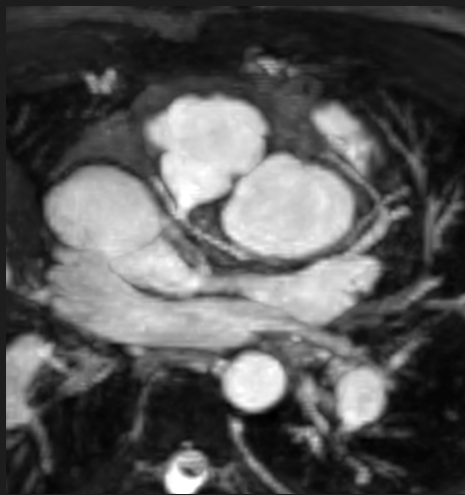

**Cor. off Ao**

# Transposition of the Great Arteries

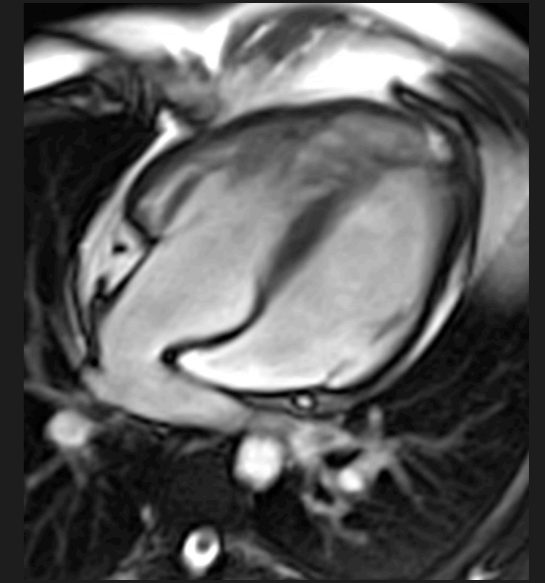
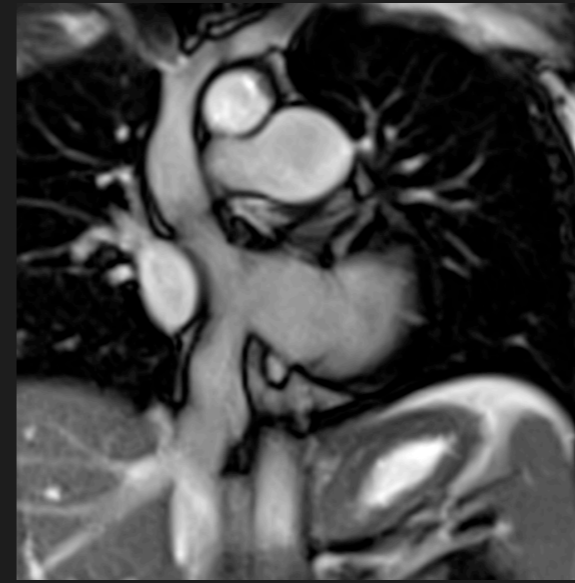
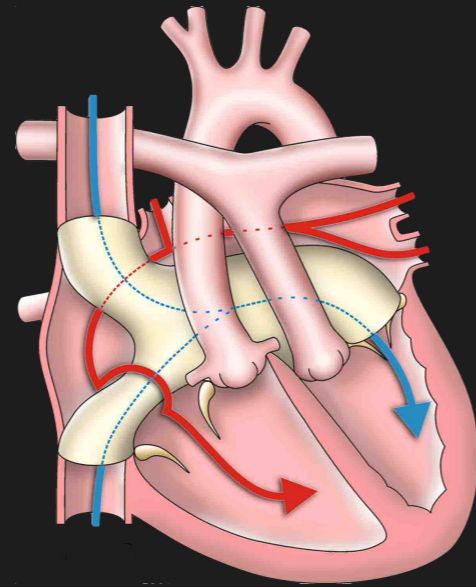
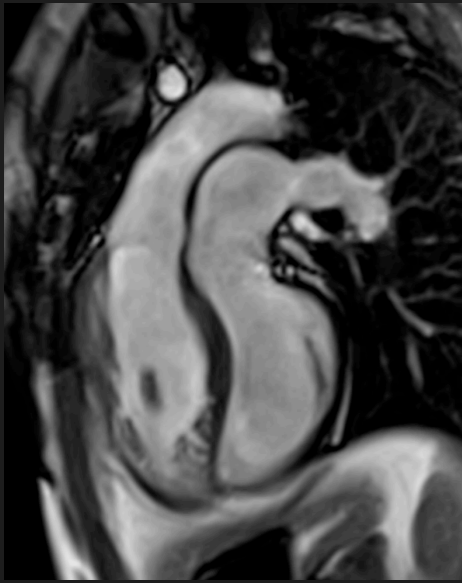

**VA discordance**

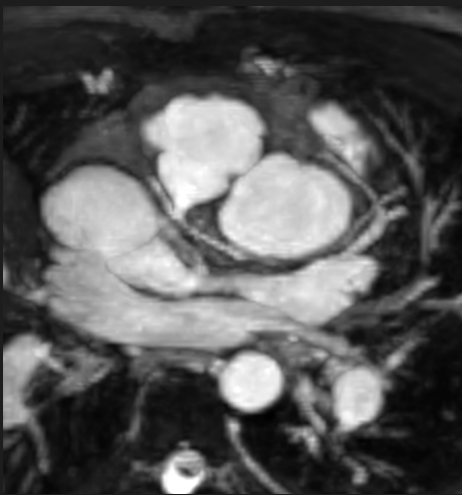

**Cor. off Ao**

# Transposition of the Great Arteries

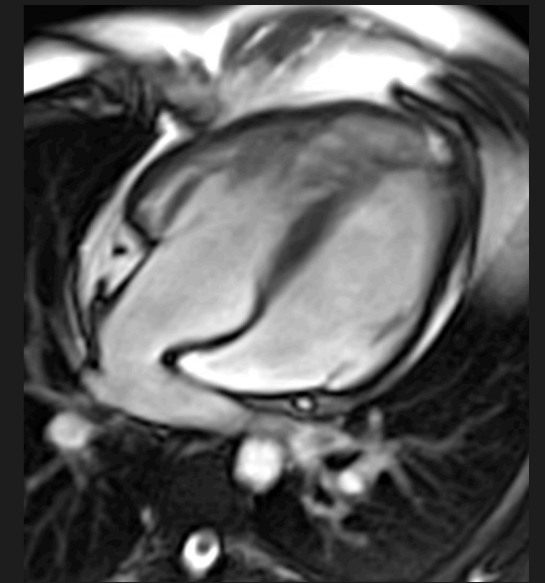
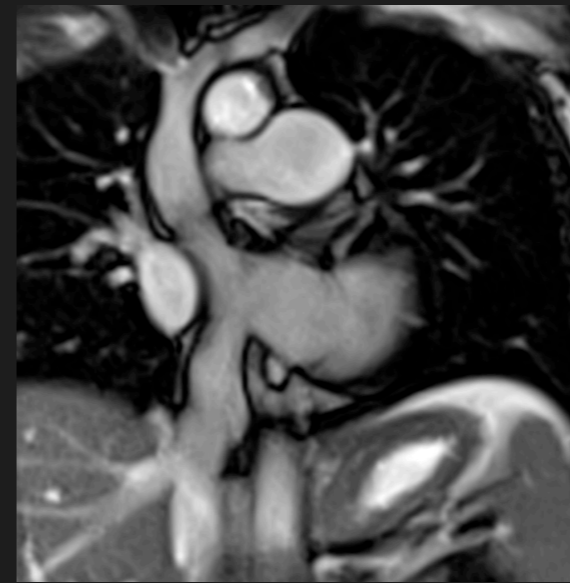
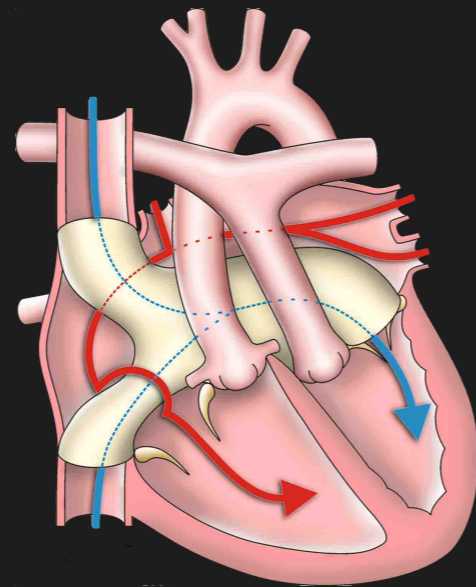
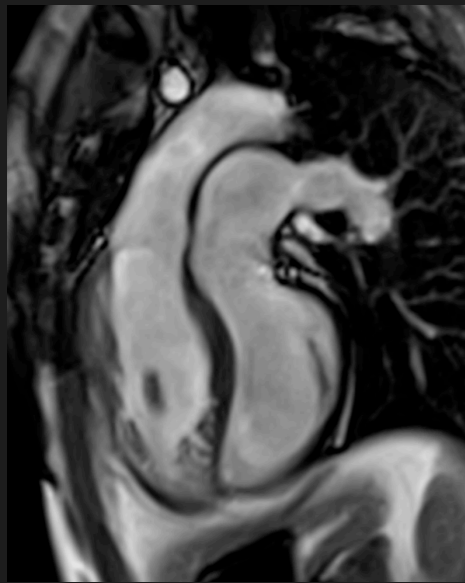

**VA discordance**

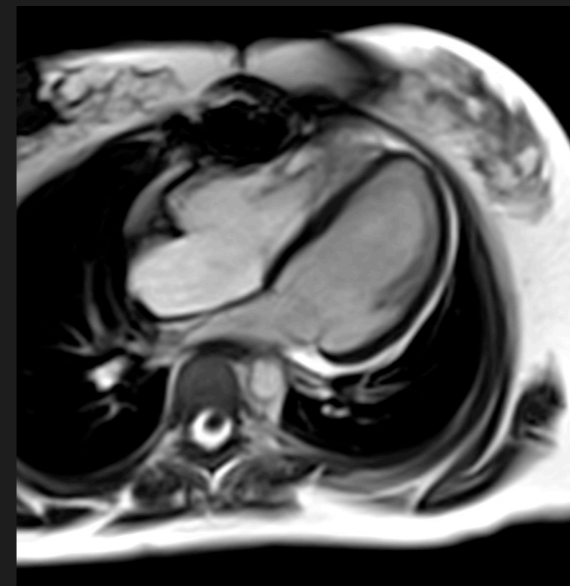
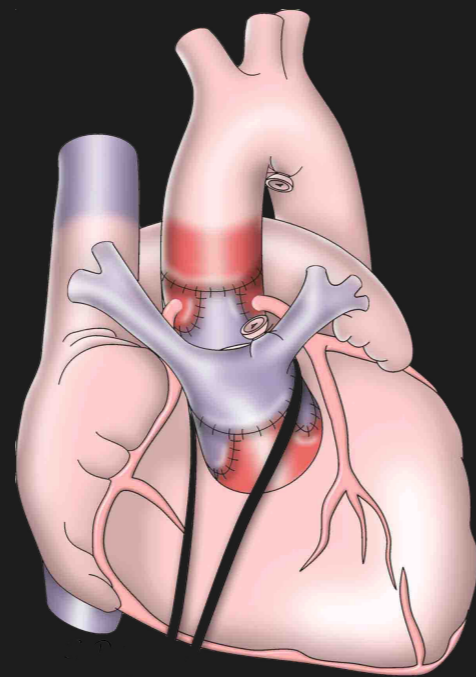
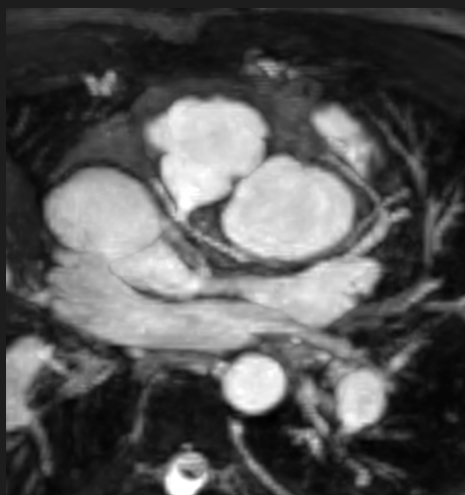

**Cor. off Ao**



# Branch PA's

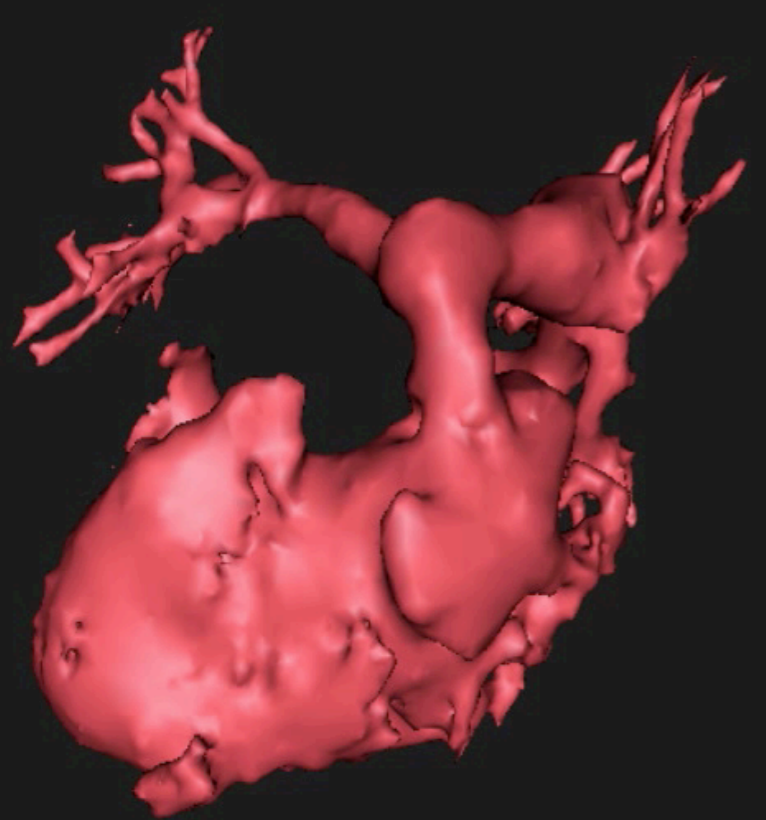

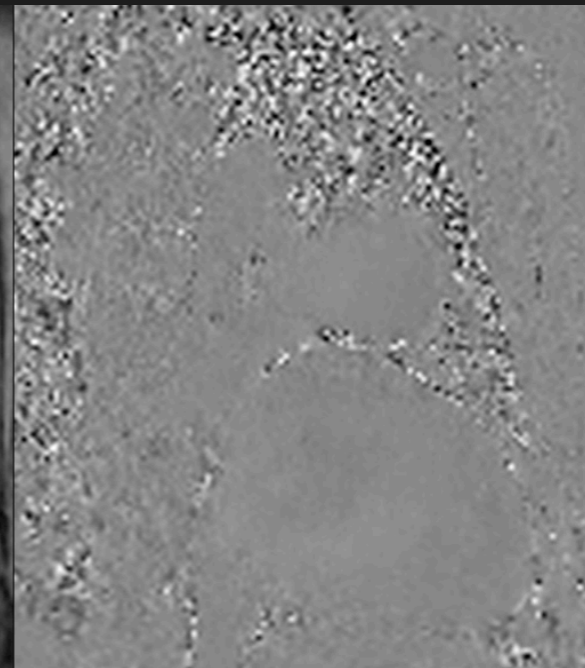
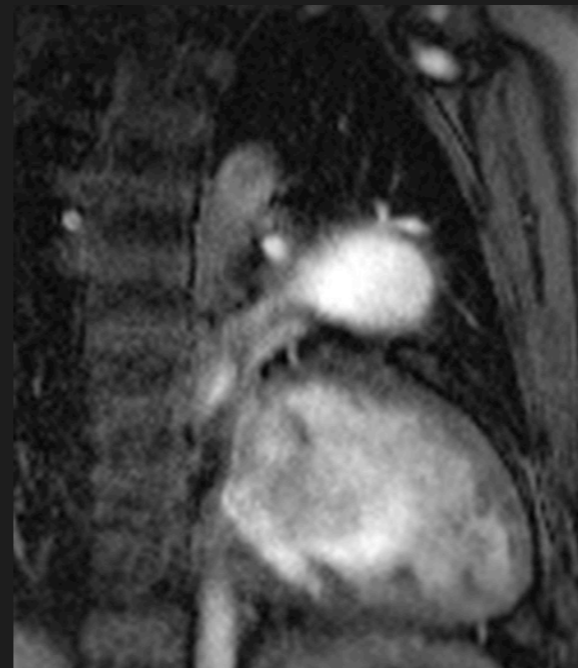
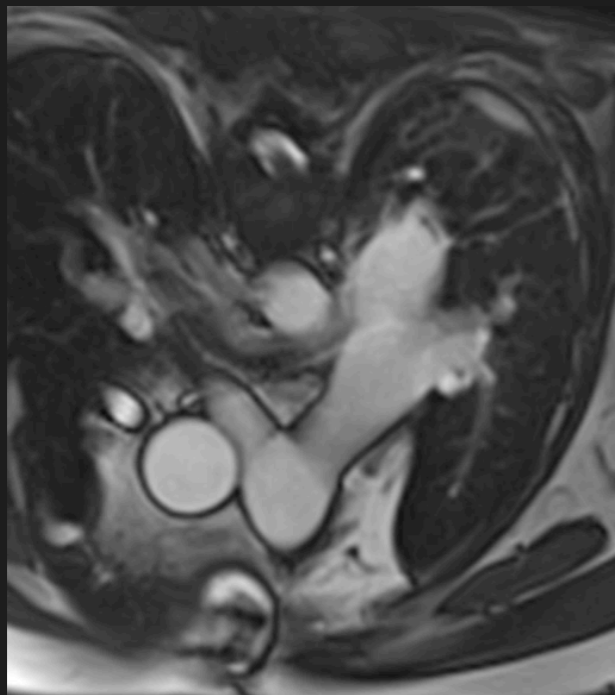
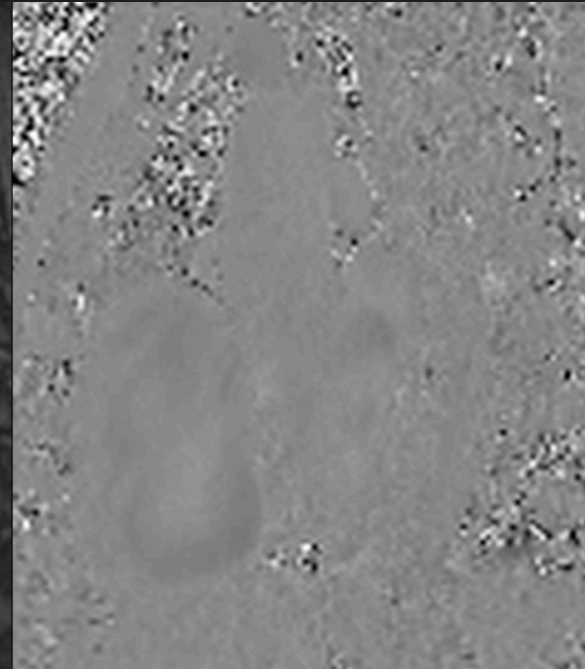
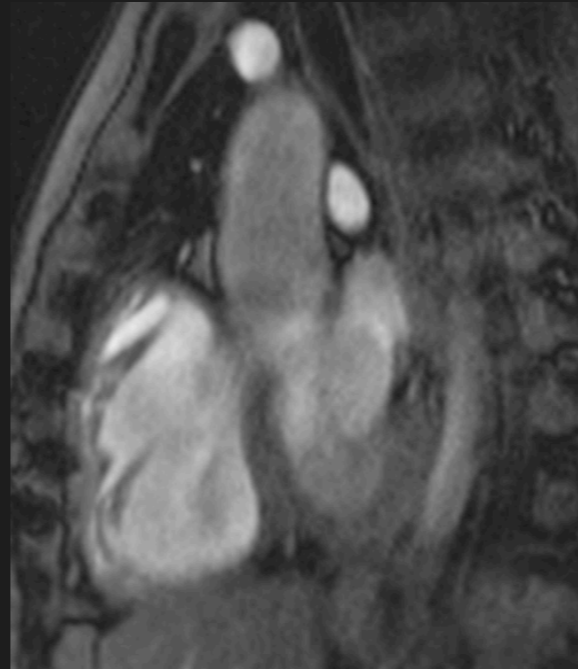
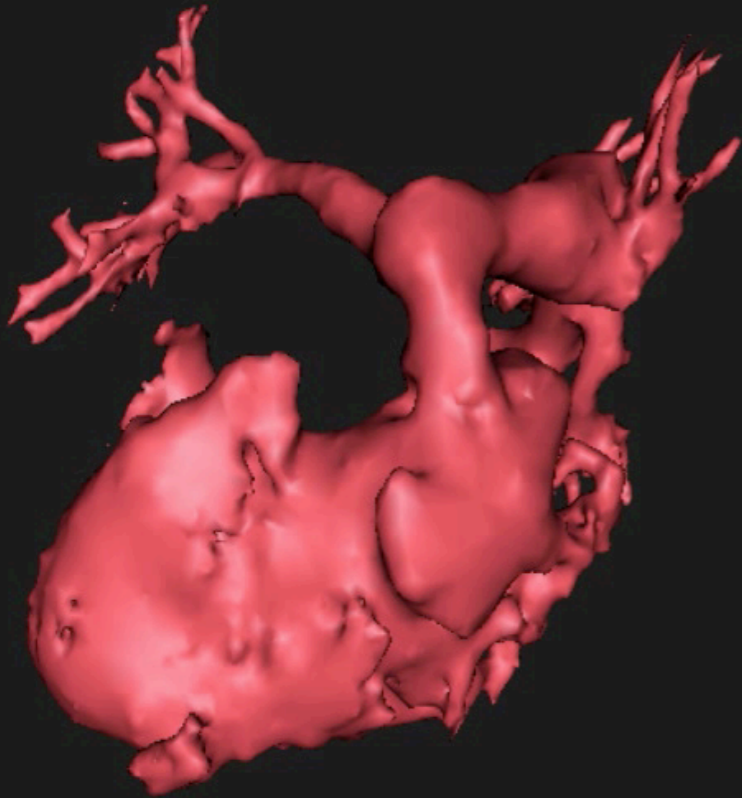

# Branch PA's

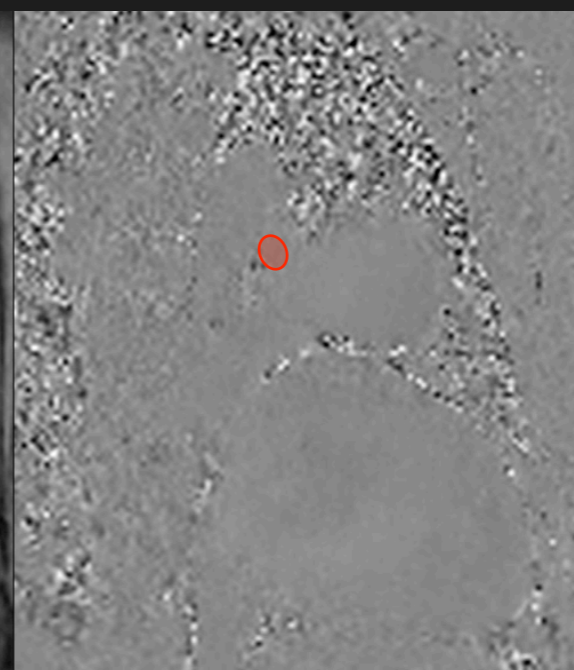
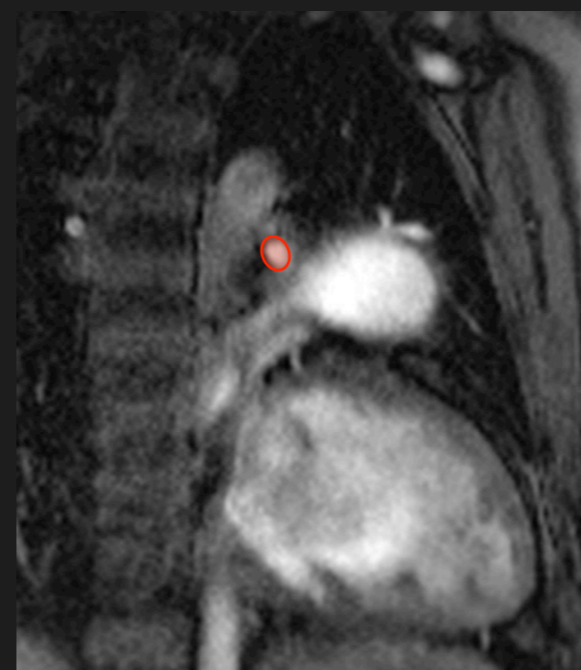
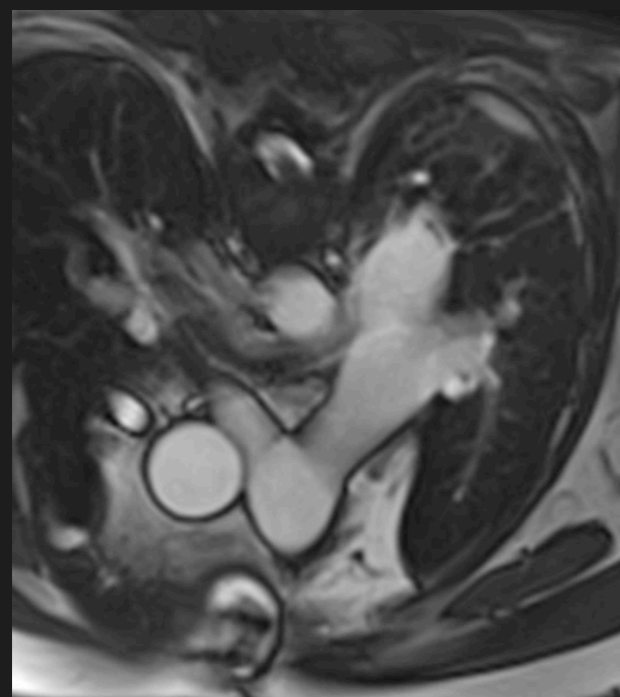
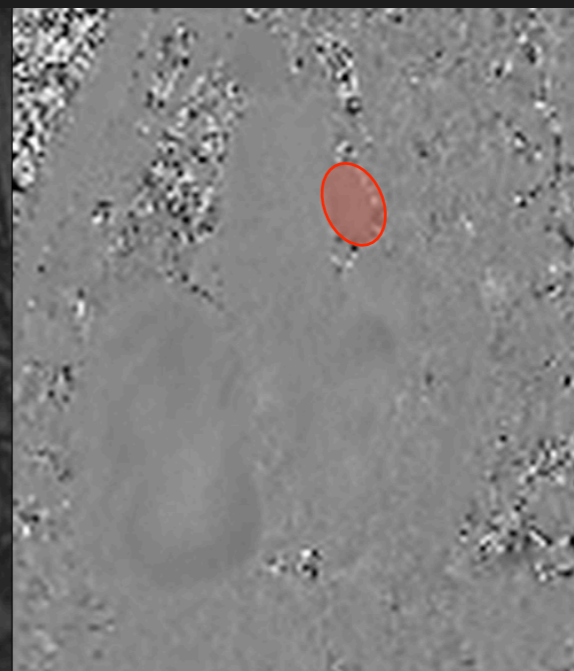
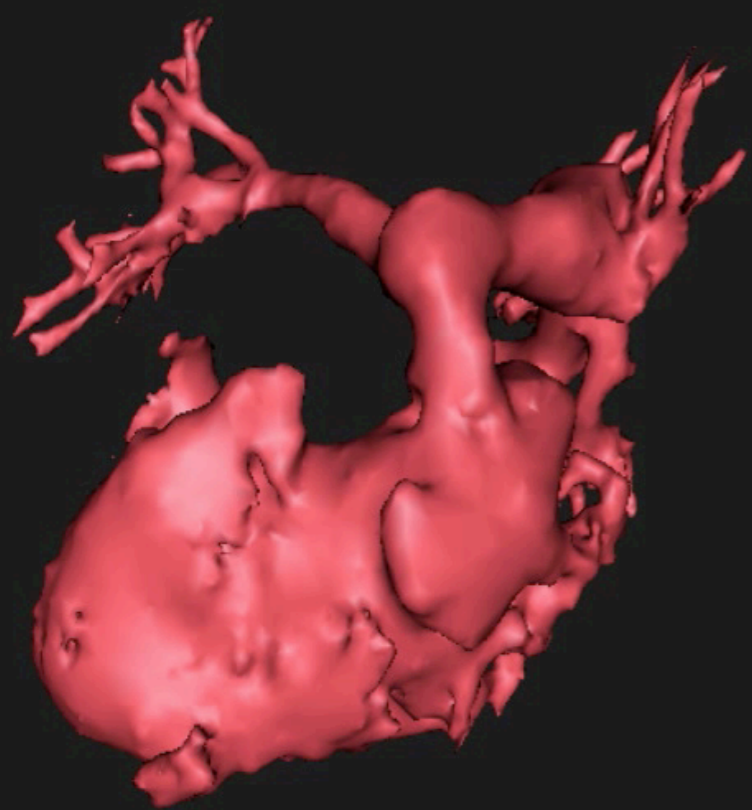

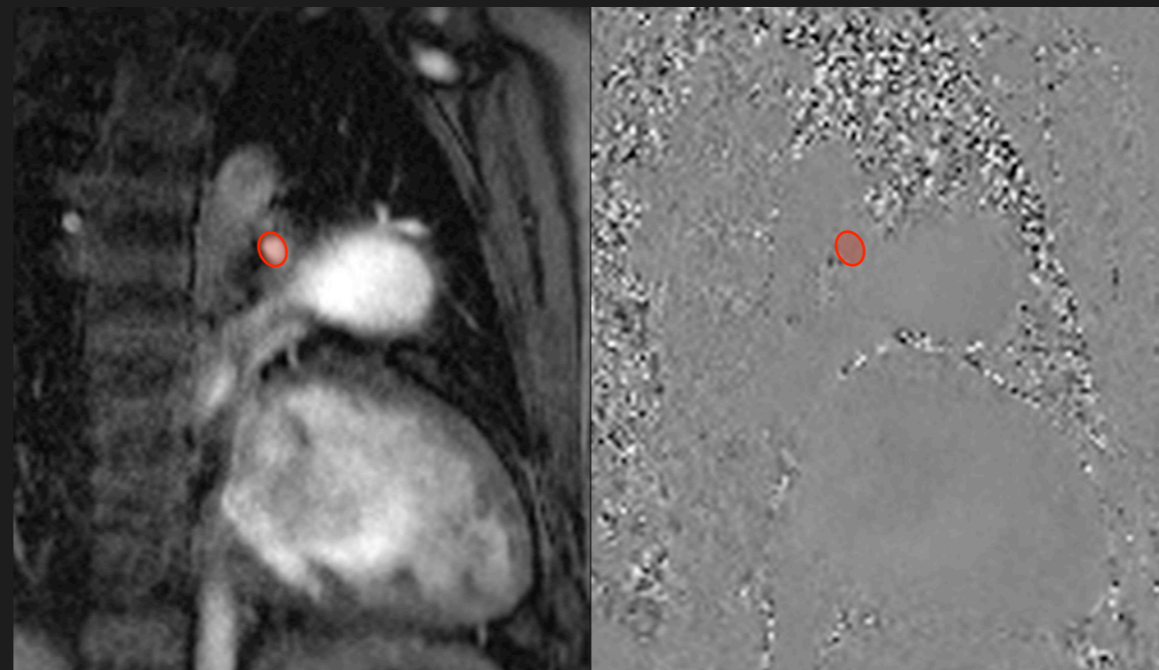
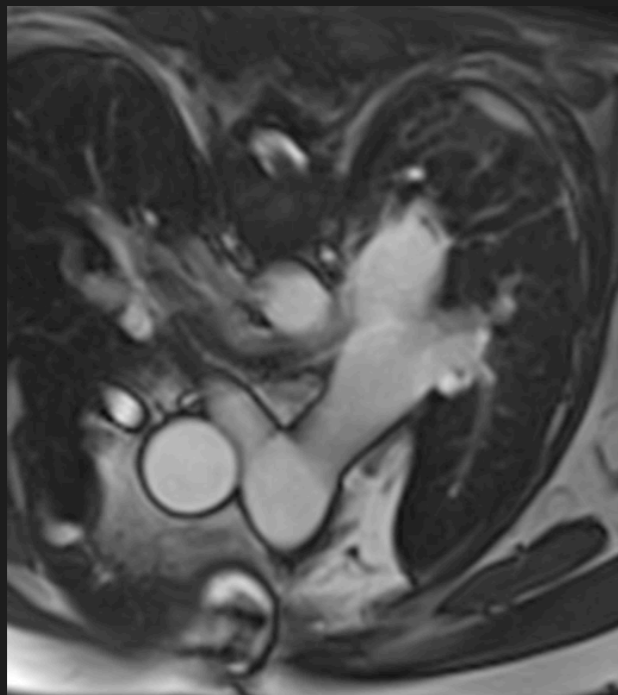
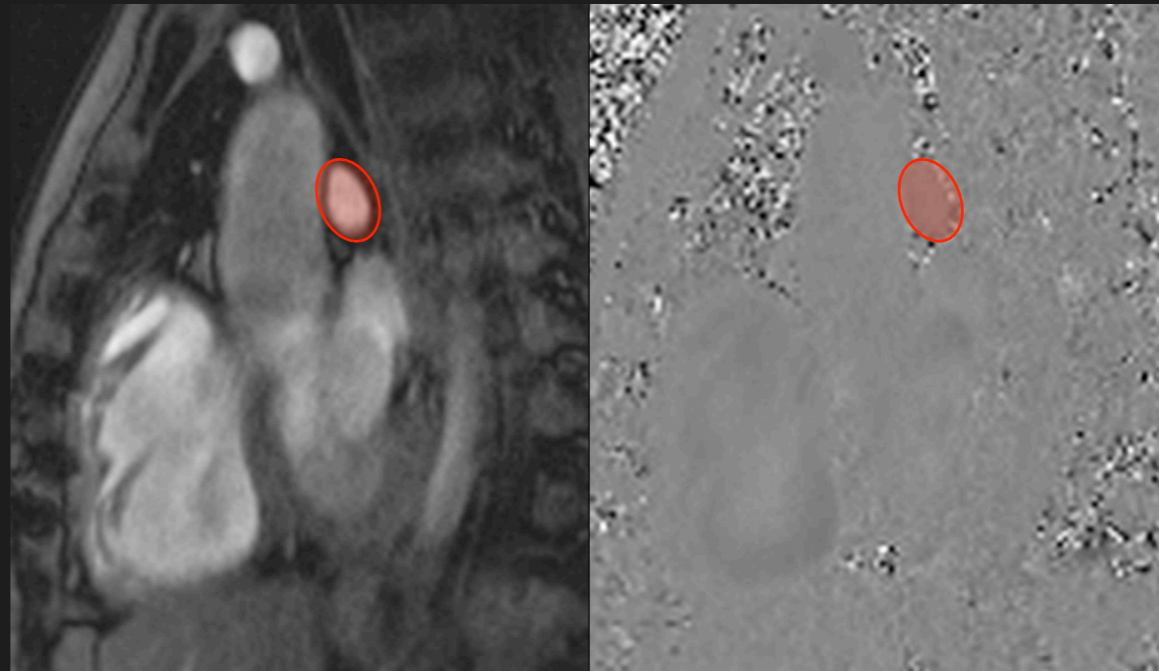
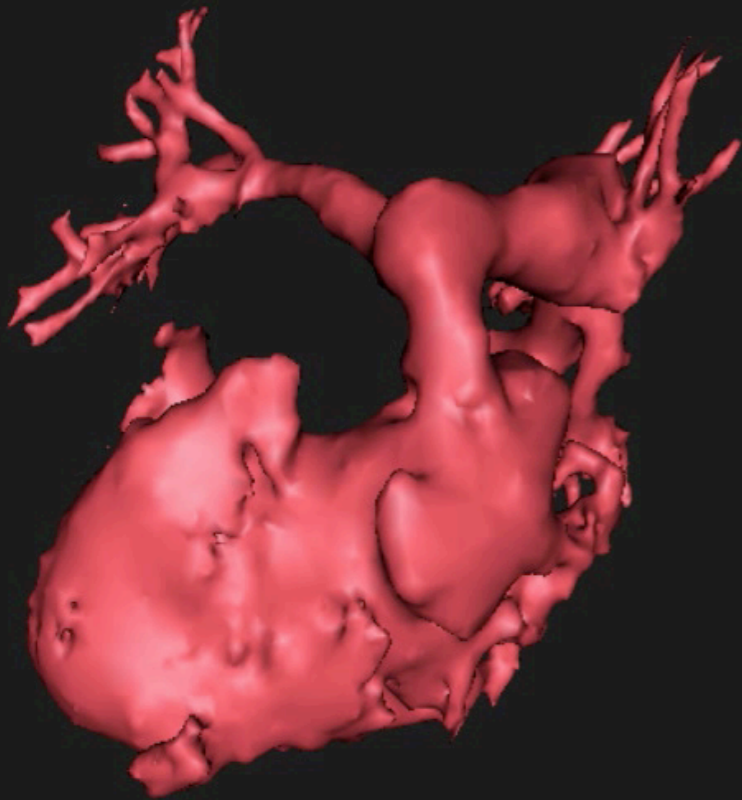

Differential perfusion

LVH- ?HCM

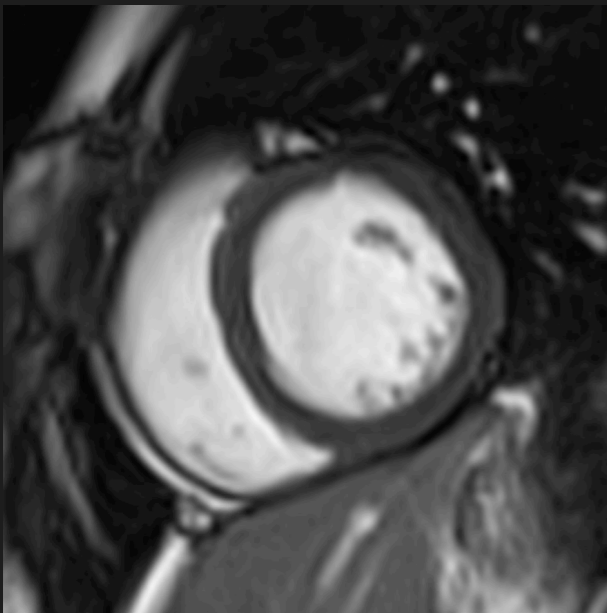
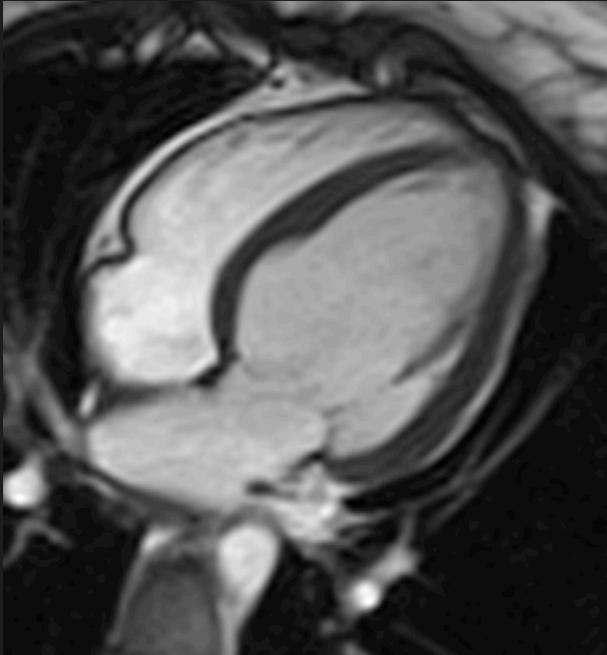

LVH- ?HCM

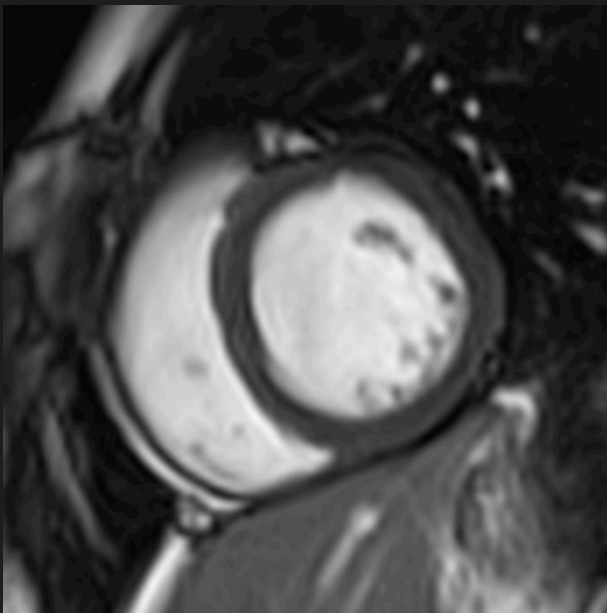
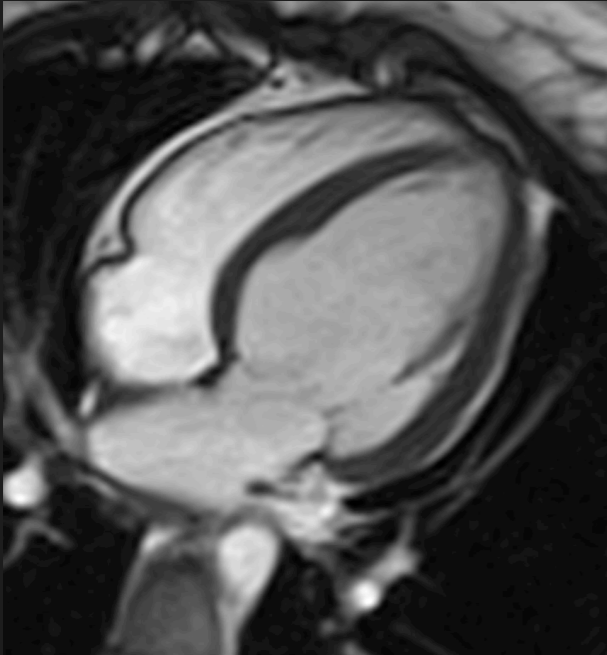

LVH- ?HCM

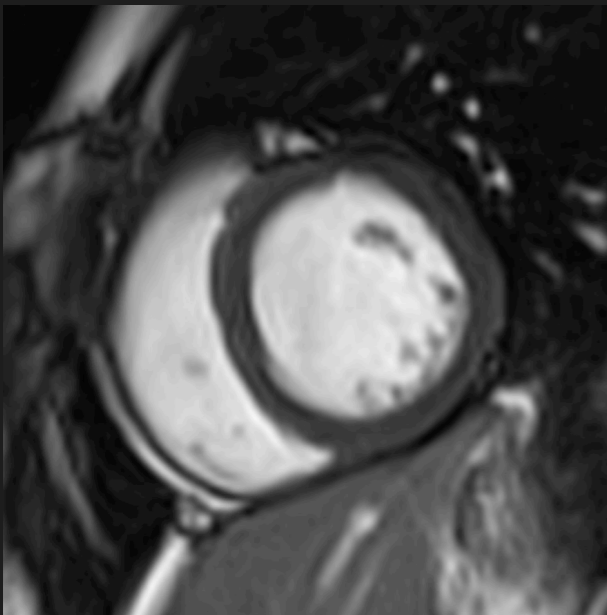
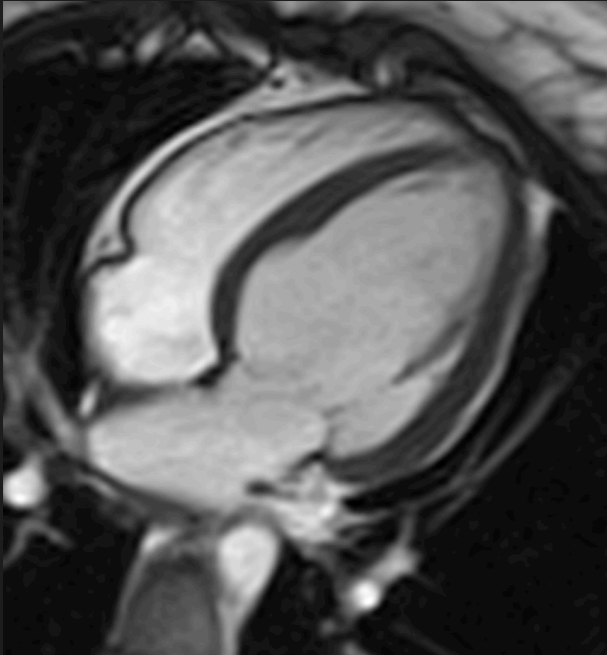

NO aortic stenosis

LVH- ?HCM

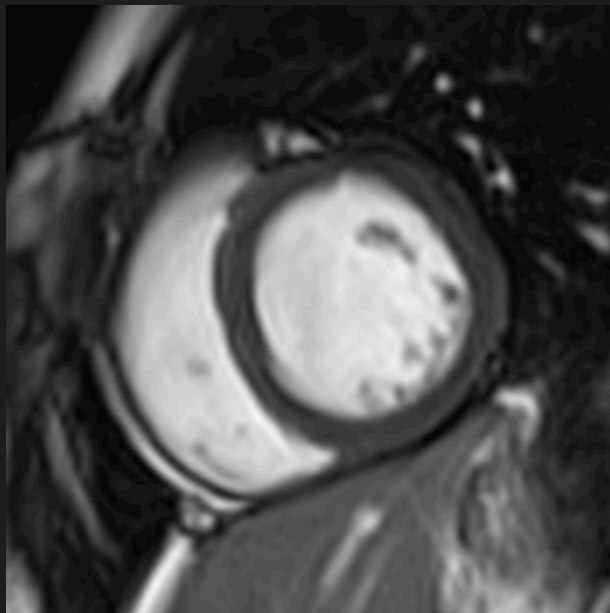
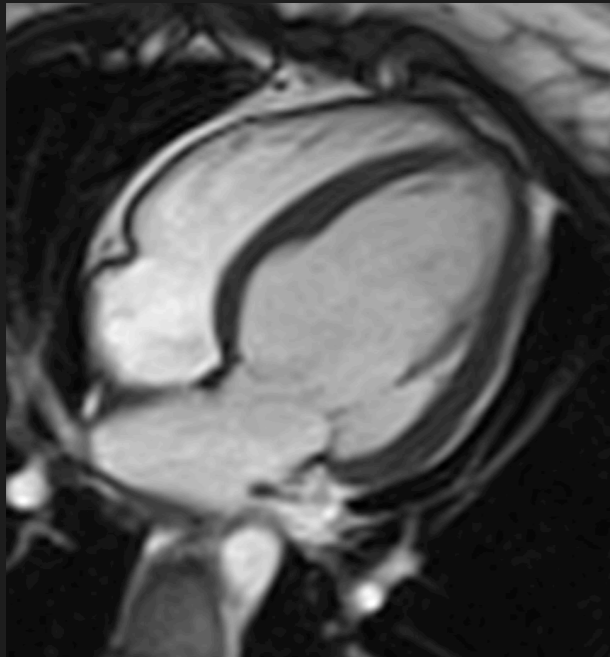

NO aortic stenosis

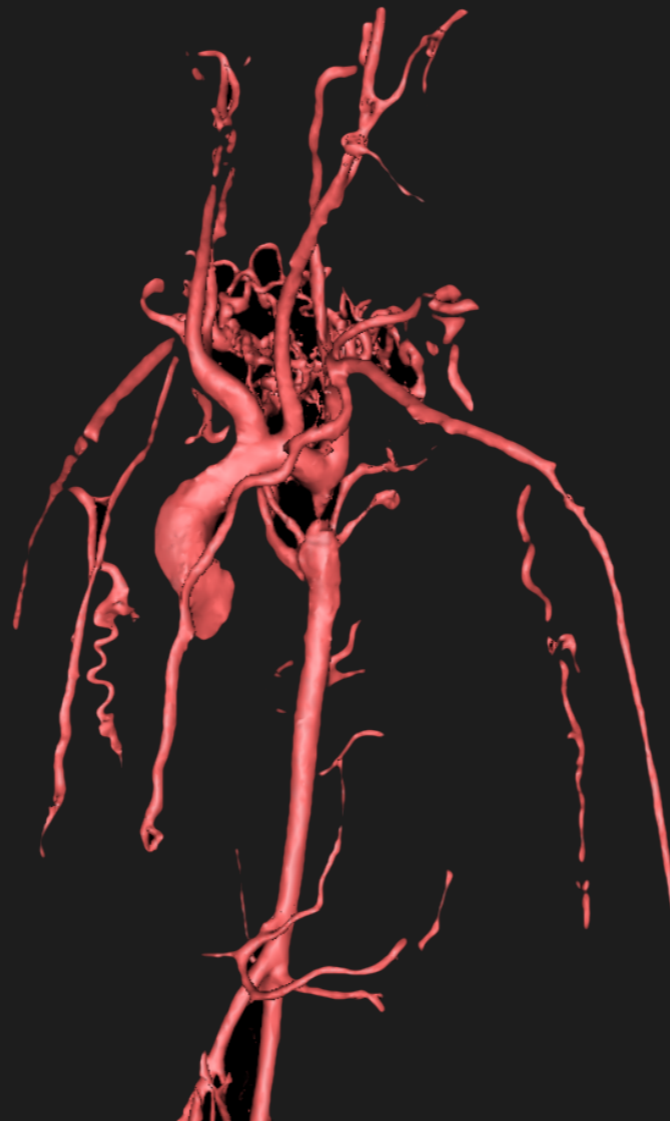

Coarctation



LVH- ?HCM

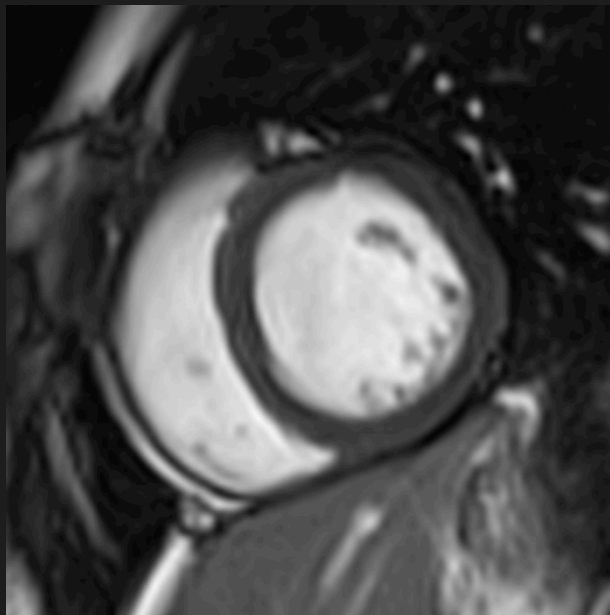
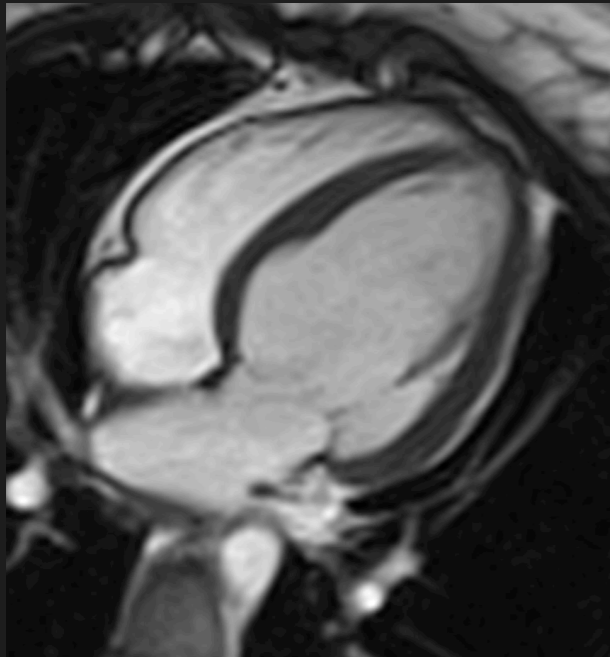

NO aortic stenosis

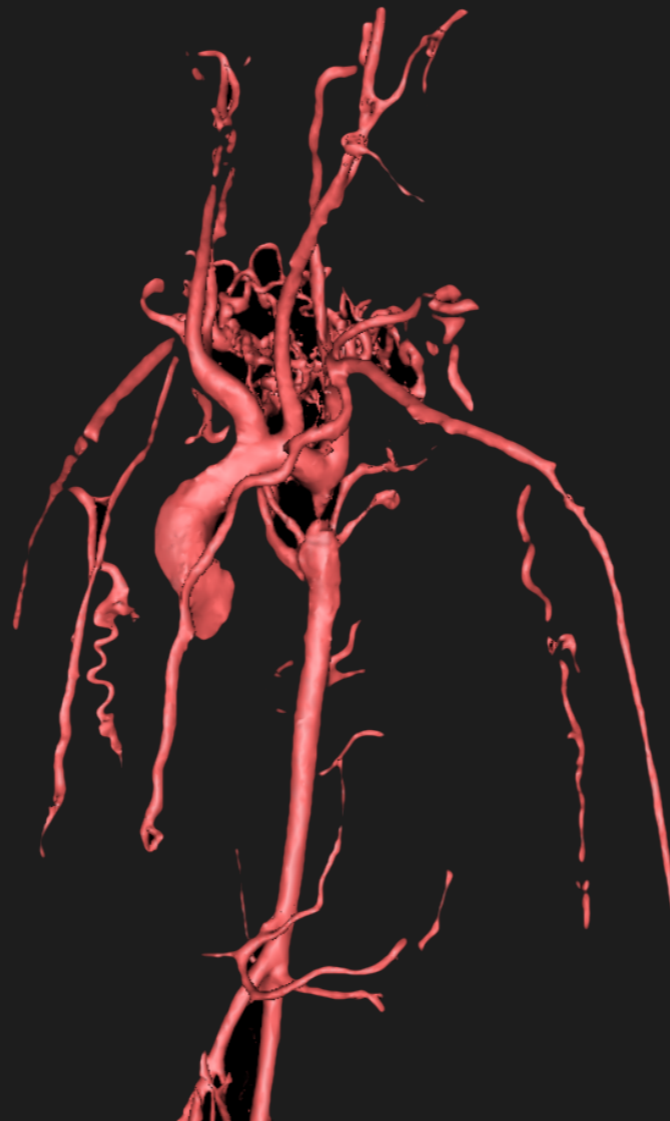

Coarctation

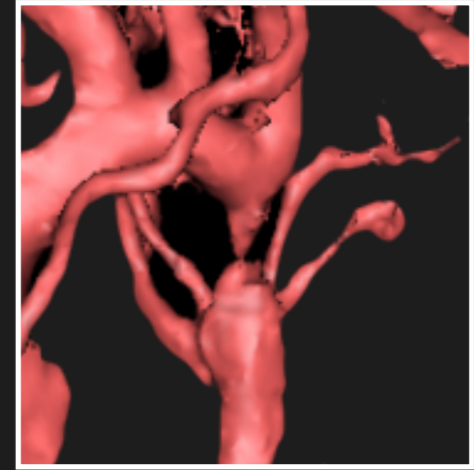

LVH- ?HCM

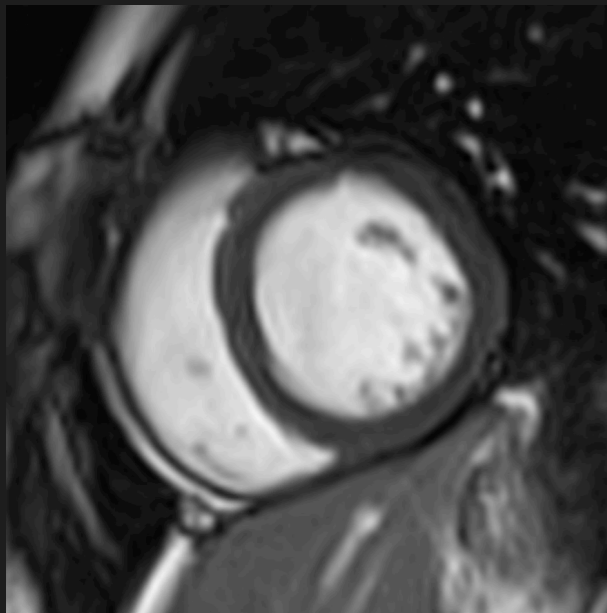
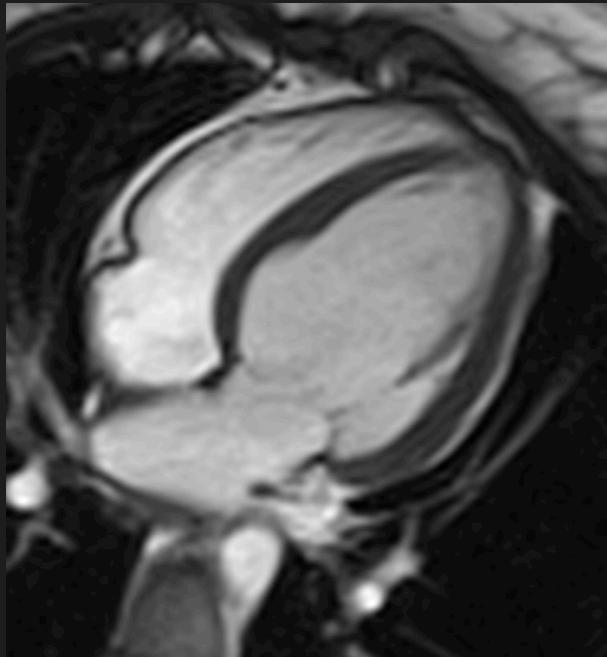

NO aortic stenosis

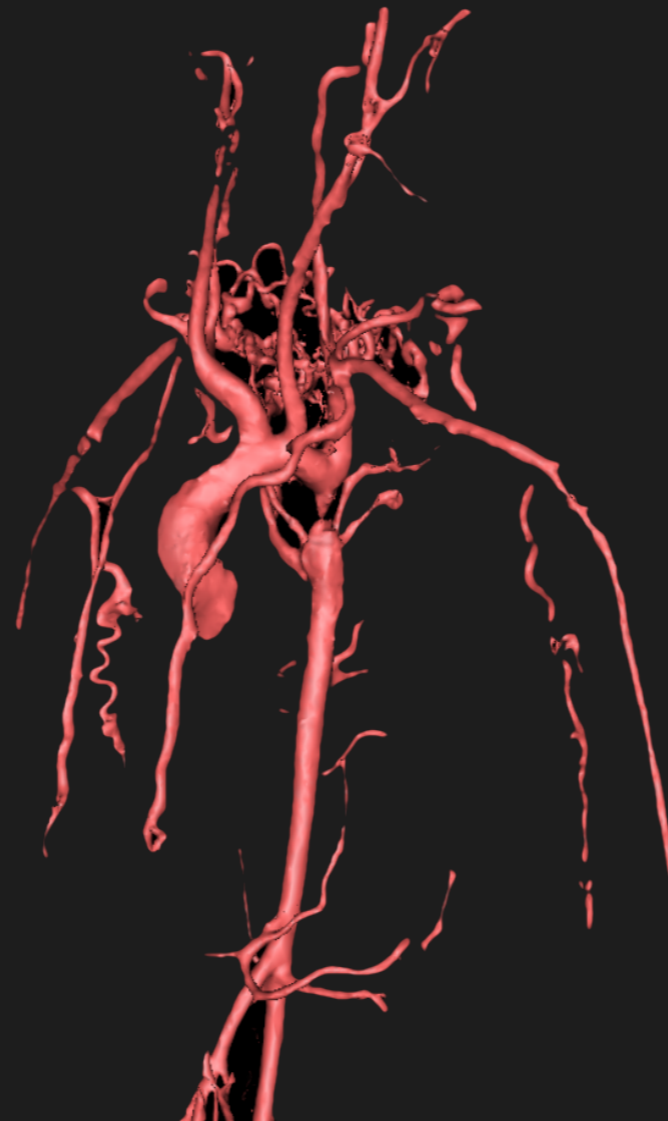

Coarctation

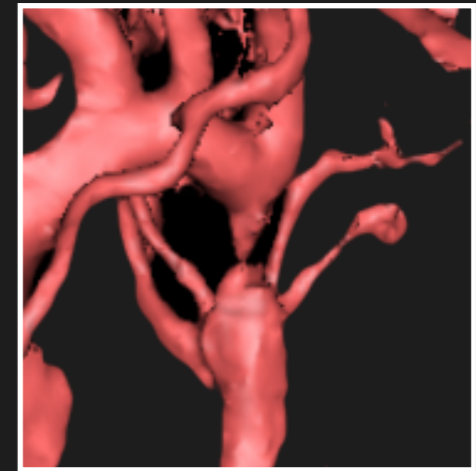

Multiple images

LVH- ?HCM

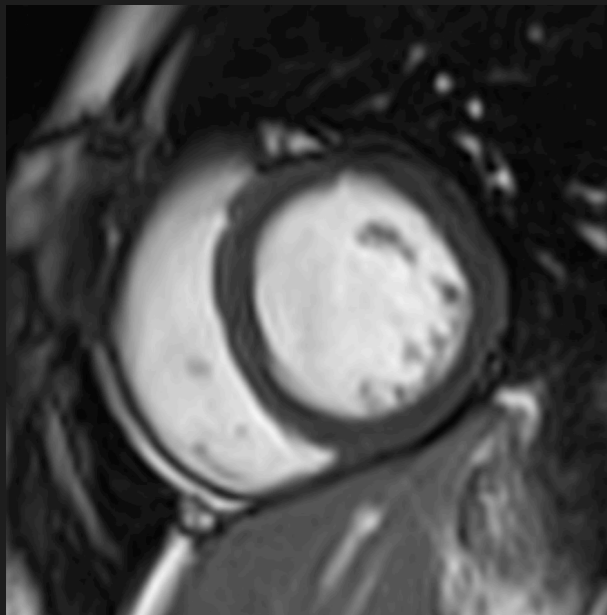
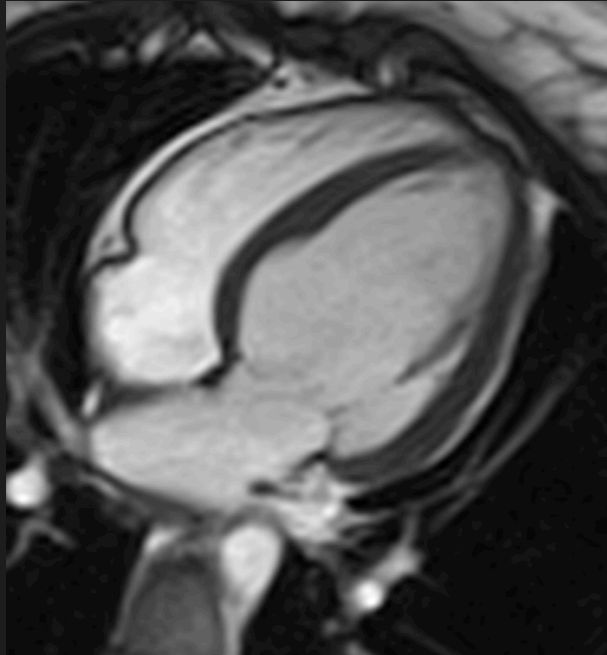

NO aortic stenosis

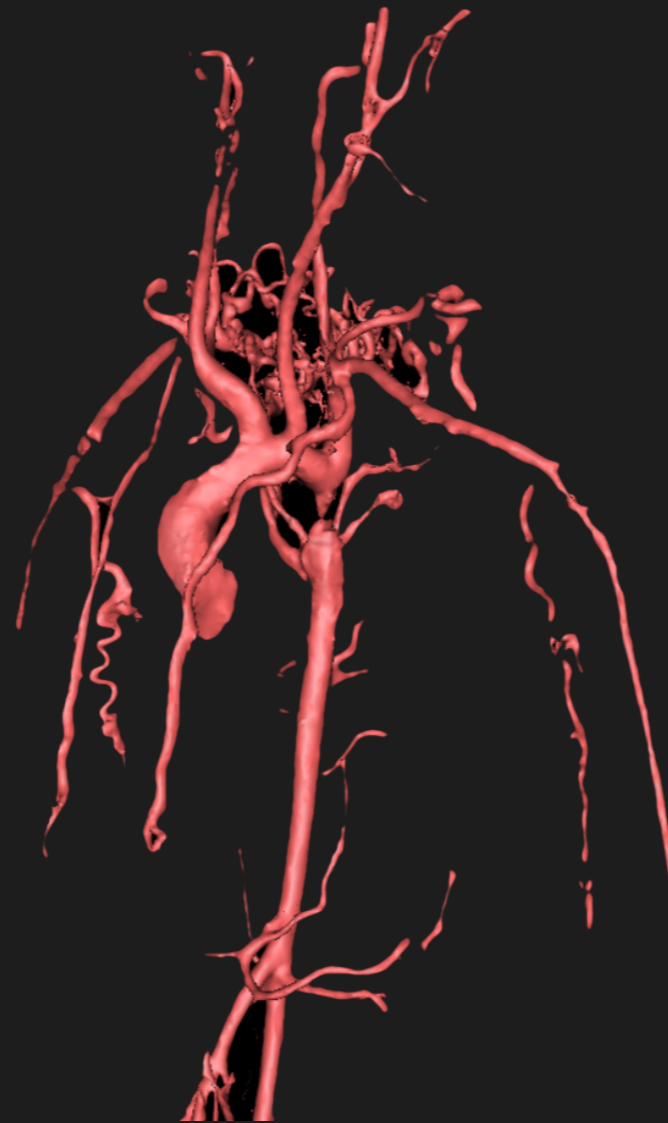

Coarctation

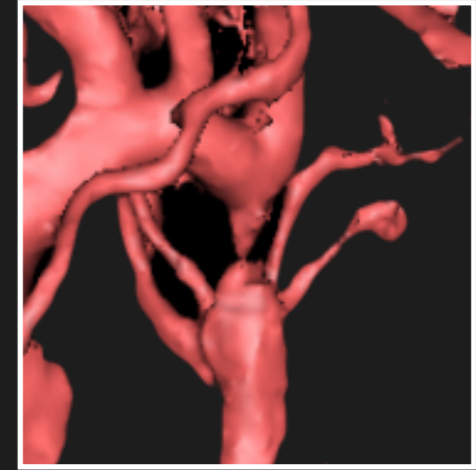

Multiple images

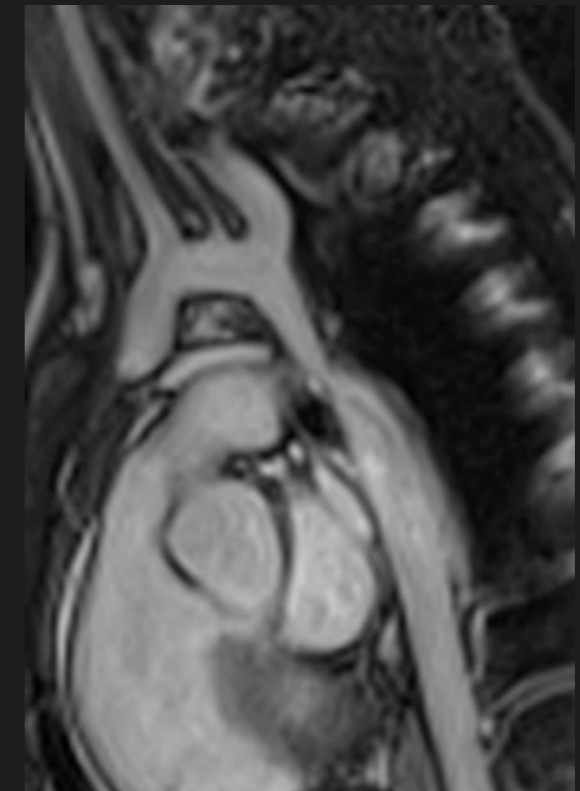

Ao Stroke Volume	50 mls
PA Stroke Volume	100 mls

$$Q_p:Q_s = 2:1$$

LV Stroke Volume	100 mls
RV Stroke Volume	50 mls

Ao Stroke Volume	50 mls
PA Stroke Volume	100 mls

$$Q_p:Q_s = 2:1$$

LV Stroke Volume	100 mls
RV Stroke Volume	50 mls

Ao Stroke Volume	50 mls
PA Stroke Volume	100 mls

$$Q_p:Q_s = 2:1$$

LV Stroke Volume	100 mls
RV Stroke Volume	50 mls

## Ventricular septal defect

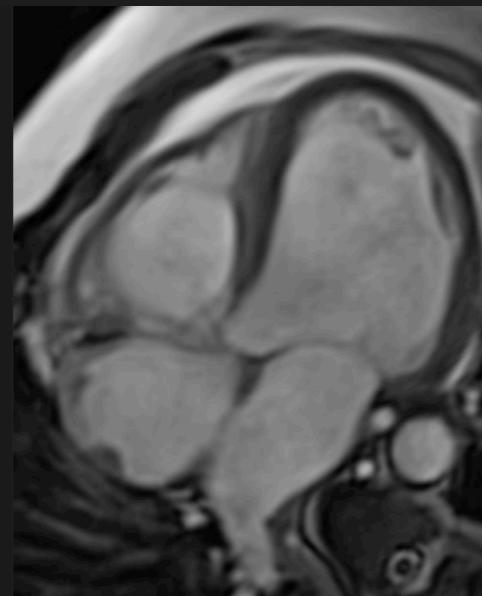
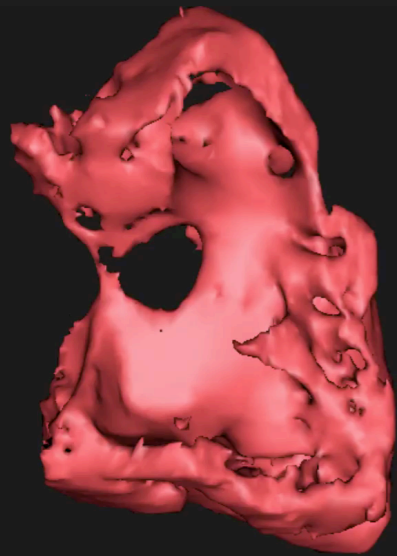

Ao Stroke Volume	50 mls
PA Stroke Volume	100 mls

$$Q_p:Q_s = 2:1$$

LV Stroke Volume	100 mls
RV Stroke Volume	50 mls

Ventricular septal defect

$$LVSV = PASV$$

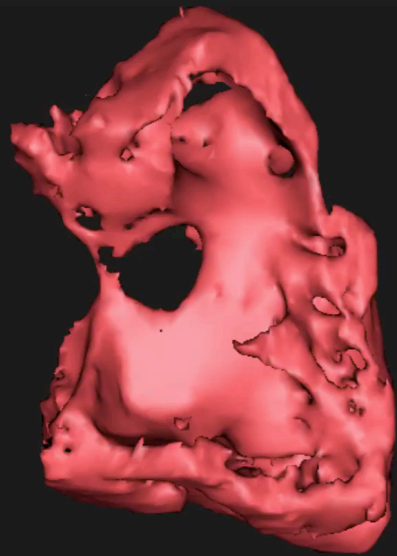

Ao Stroke Volume	50 mls
PA Stroke Volume	100 mls

$$Q_p:Q_s = 2:1$$

LV Stroke Volume	100 mls
RV Stroke Volume	50 mls

Ventricular septal defect

$$LVSV = PASV$$

LV volume load - high EDV

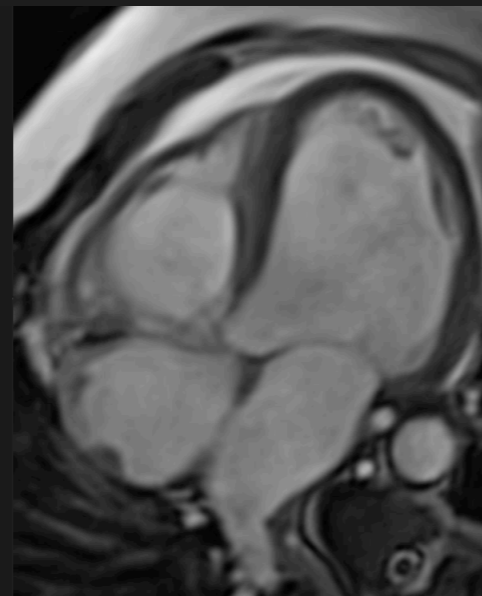
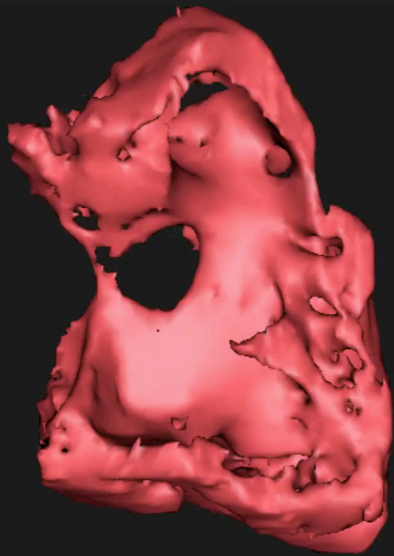



# Dilated Left Heart

Ao Stroke Volume	50 mls
PA Stroke Volume	100 mls

$$Q_p:Q_s = 2:1$$

LV Stroke Volume	100 mls
RV Stroke Volume	50 mls

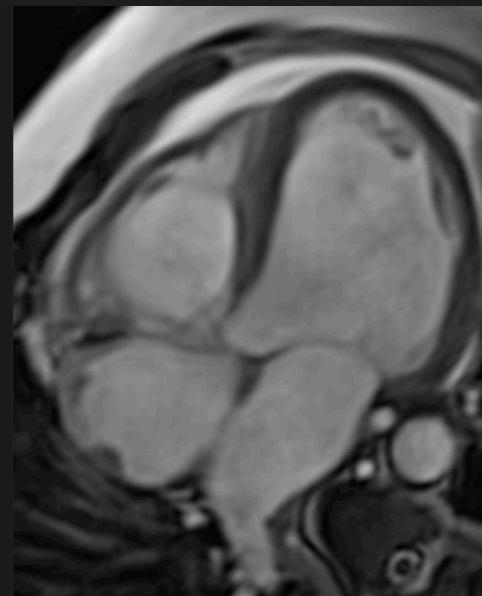
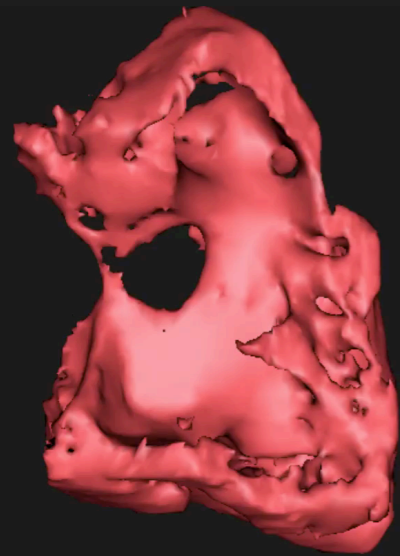

Ventricular septal defect

$$LVSV = PASV$$

LV volume load - high EDV

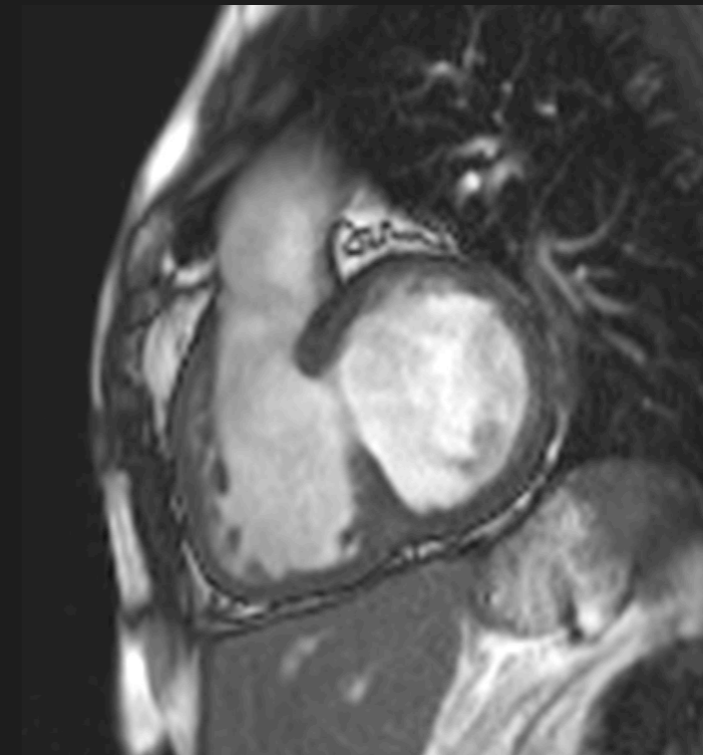

Reversal if RV pressure high

Ao Stroke Volume	50 mls
PA Stroke Volume	100 mls

$$Q_p:Q_s = 2:1$$

LV Stroke Volume	100 mls
RV Stroke Volume	50 mls

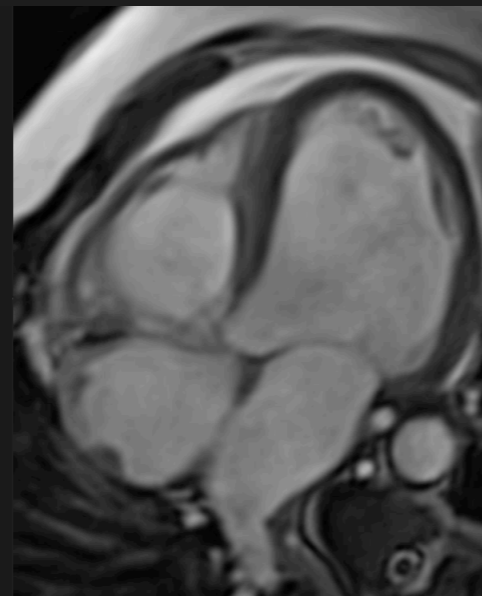
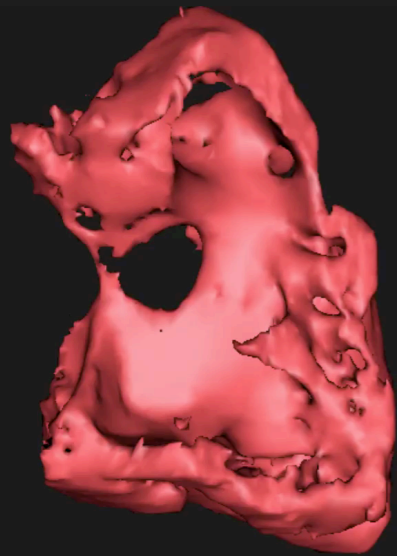

Ventricular septal defect

$$LVSV = PASV$$

LV volume load - high EDV

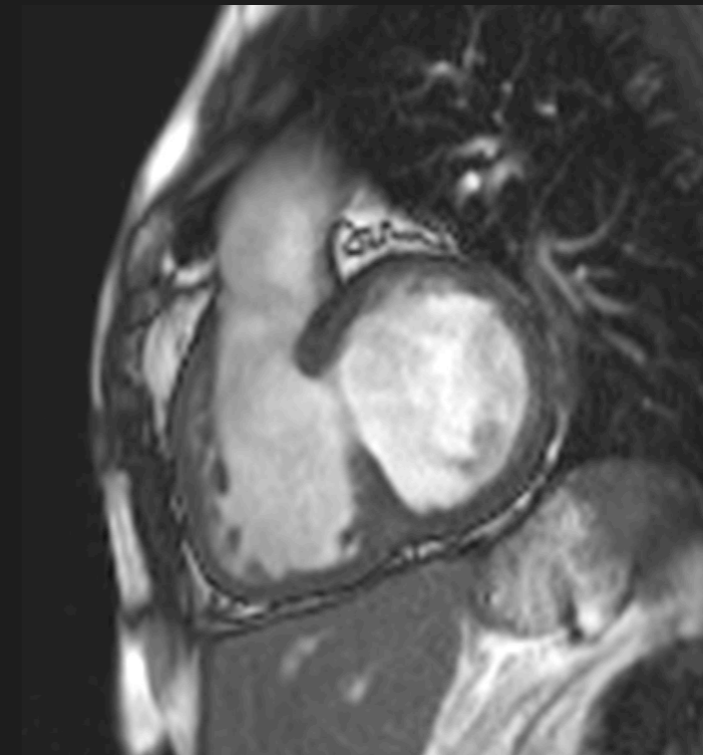

Reversal if RV pressure high

$$RVSV = AoSV$$



**Measure Ao & PA flow**

Measure Ao & PA flow

$Q_p:Q_s < 1$

**Measure Ao & PA flow**

**$Q_p:Q_s < 1$**

**Suggest R>L shunt**

Measure Ao & PA flow

$Q_p:Q_s < 1$

Suggest R>L shunt

Ao Stroke Volume	100 mls
PA Stroke Volume	50 mls

LV Stroke Volume	100 mls
RV Stroke Volume	50 mls

**R>L ASD**

**Measure Ao & PA flow**

**$Q_p:Q_s < 1$**

**Suggest R>L shunt**

**Child acyanotic**

Ao Stroke Volume	100 mls
PA Stroke Volume	50 mls

LV Stroke Volume	100 mls
RV Stroke Volume	50 mls

**R>L ASD**



**Measure Ao & PA flow**

**$Q_p:Q_s < 1$**

**Suggest R>L shunt**

**Child acyanotic**

Ao Stroke Volume	100 mls
PA Stroke Volume	50 mls
PV Stroke Volume	100 mls
LV Stroke Volume	100 mls
RV Stroke Volume	50 mls

**R>L ASD**

**Measure Ao & PA flow**

**$Q_p:Q_s < 1$**

**Suggest R>L shunt**

**Child acyanotic**

Ao Stroke Volume	100 mls
PA Stroke Volume	50 mls
PV Stroke Volume	100 mls
LV Stroke Volume	100 mls
RV Stroke Volume	50 mls

**R>L ASD**

Measure Ao & PA flow

$Q_p:Q_s < 1$

Suggest R>L shunt

Child acyanotic

Ao Stroke Volume	100 mls
PA Stroke Volume	50 mls
PV Stroke Volume	100 mls
LV Stroke Volume	100 mls
RV Stroke Volume	50 mls

**R>L ASD**

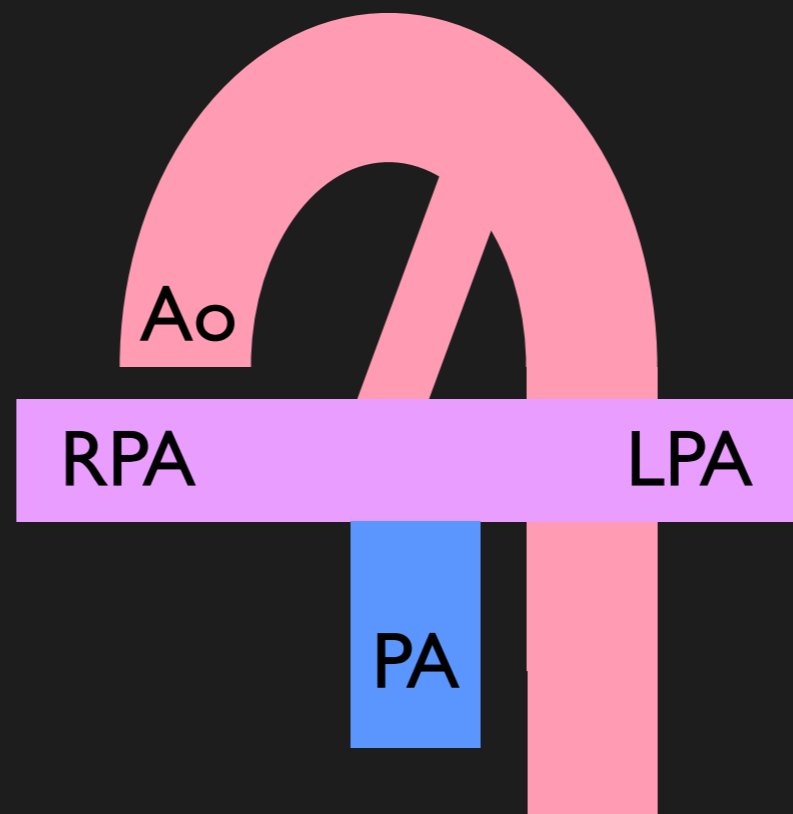

Measure Ao & PA flow

$Q_p:Q_s < 1$

Suggest R>L shunt

Child acyanotic

Ao Stroke Volume	100 mls
PA Stroke Volume	50 mls
PV Stroke Volume	100 mls
LV Stroke Volume	100 mls
RV Stroke Volume	50 mls

**R>L ASD**

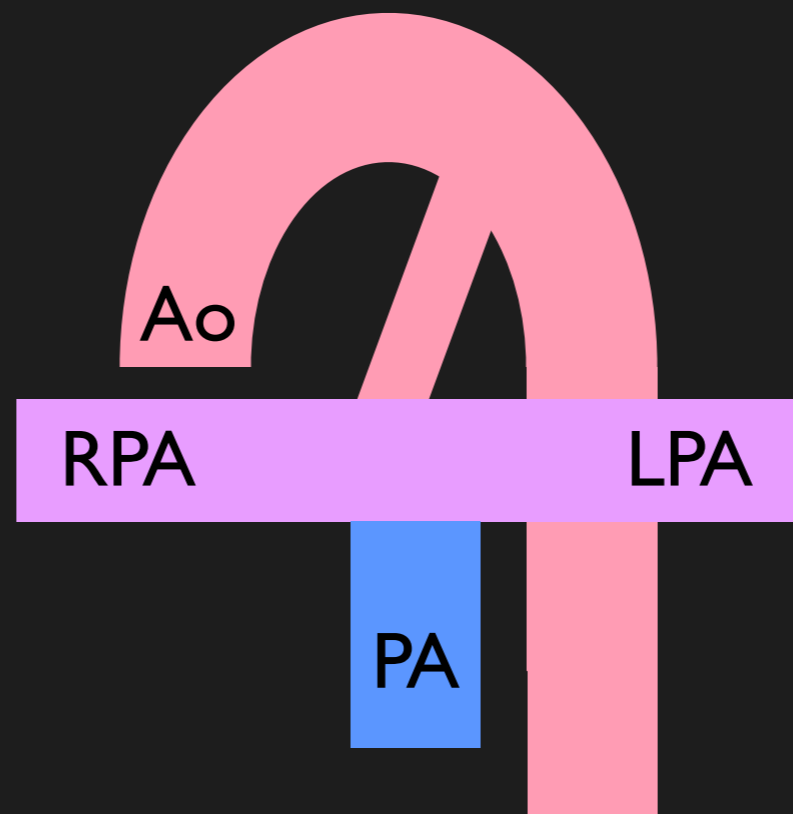

Ao = 100 mls

Measure Ao & PA flow

$Q_p:Q_s < 1$

Suggest R>L shunt

Child acyanotic

Ao Stroke Volume	100 mls
PA Stroke Volume	50 mls
PV Stroke Volume	100 mls
LV Stroke Volume	100 mls
RV Stroke Volume	50 mls

**R>L ASD**

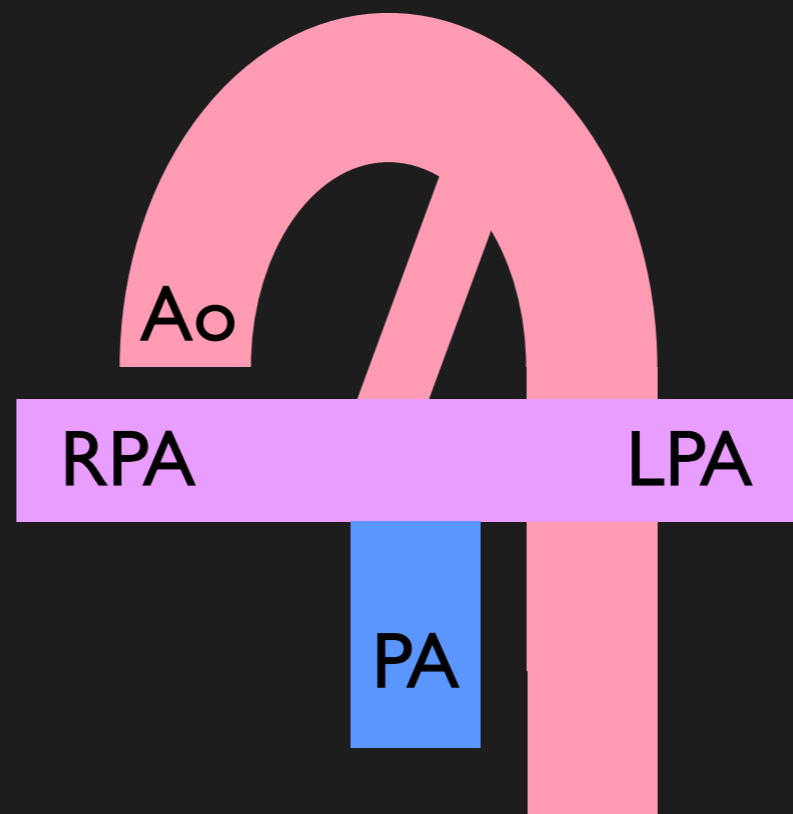

Ao = 100 mls

PA = 50 mls

Measure Ao & PA flow

$Q_p:Q_s < 1$

Suggest R>L shunt

Child acyanotic

Ao Stroke Volume	100 mls
PA Stroke Volume	50 mls
PV Stroke Volume	100 mls
LV Stroke Volume	100 mls
RV Stroke Volume	50 mls

**R>L ASD**

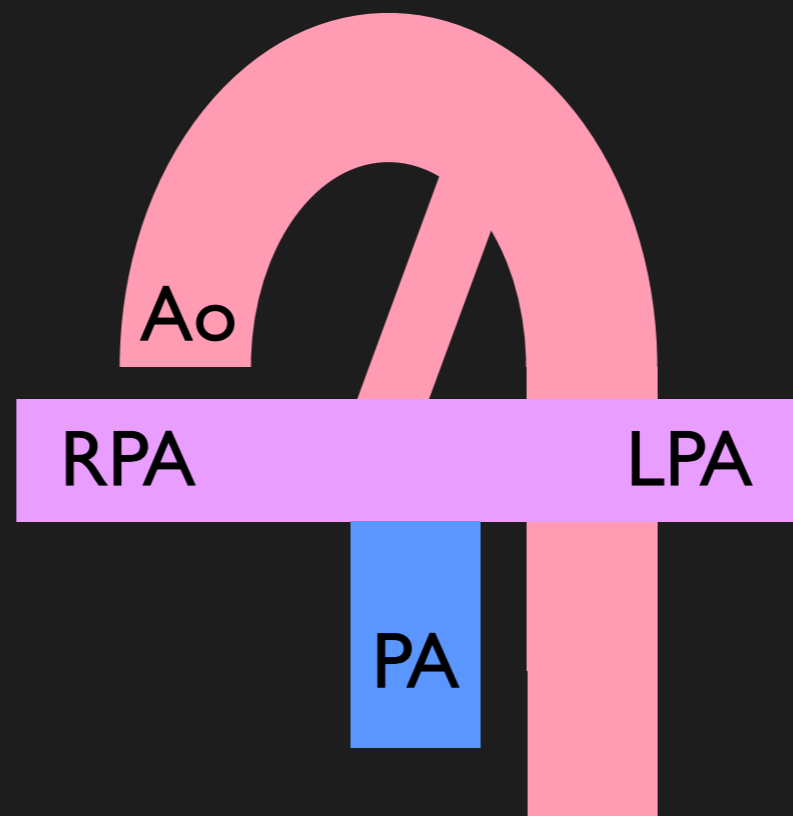

Ao = 100 mls

PA = 50 mls

PDA = 50 mls

Measure Ao & PA flow

$Q_p:Q_s < 1$

Suggest R>L shunt

Child acyanotic

Ao Stroke Volume	100 mls
PA Stroke Volume	50 mls
PV Stroke Volume	100 mls
LV Stroke Volume	100 mls
RV Stroke Volume	50 mls

**R>L ASD**

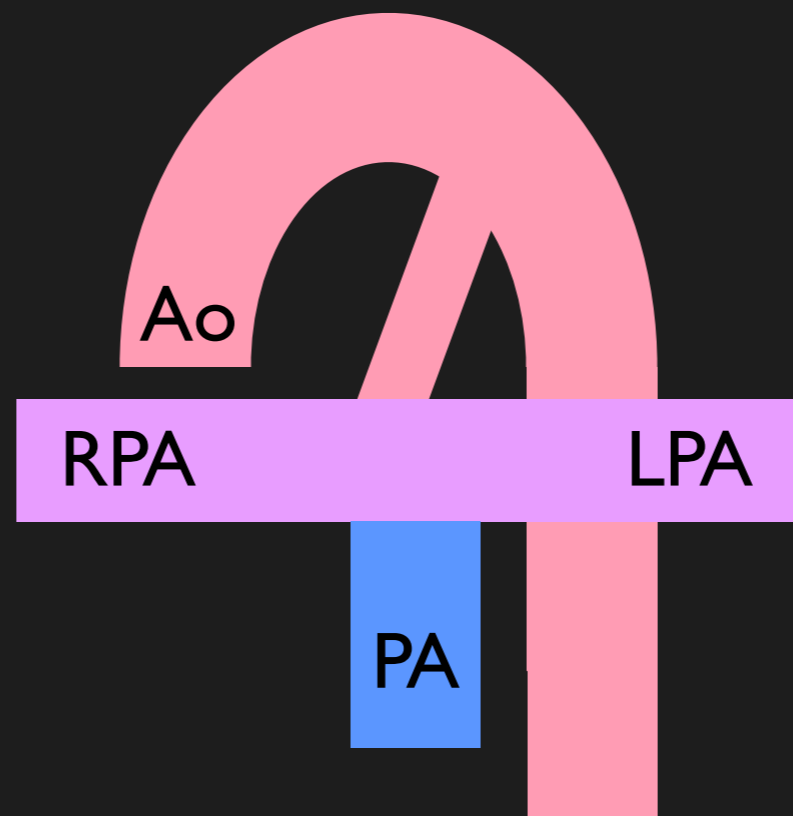

Ao = 100 mls

PA = 50 mls

PDA = 50 mls

BPA = 100 mls

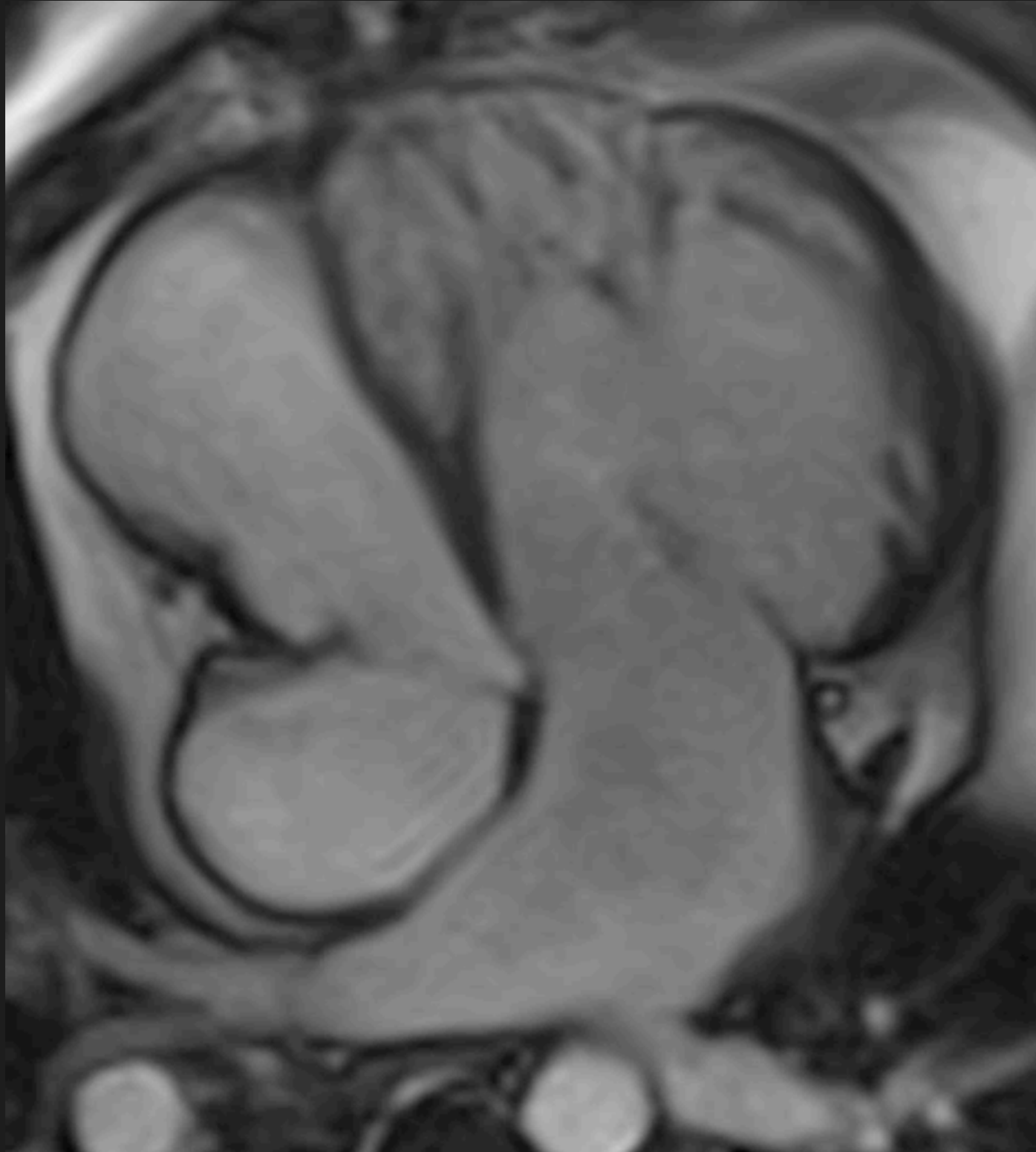



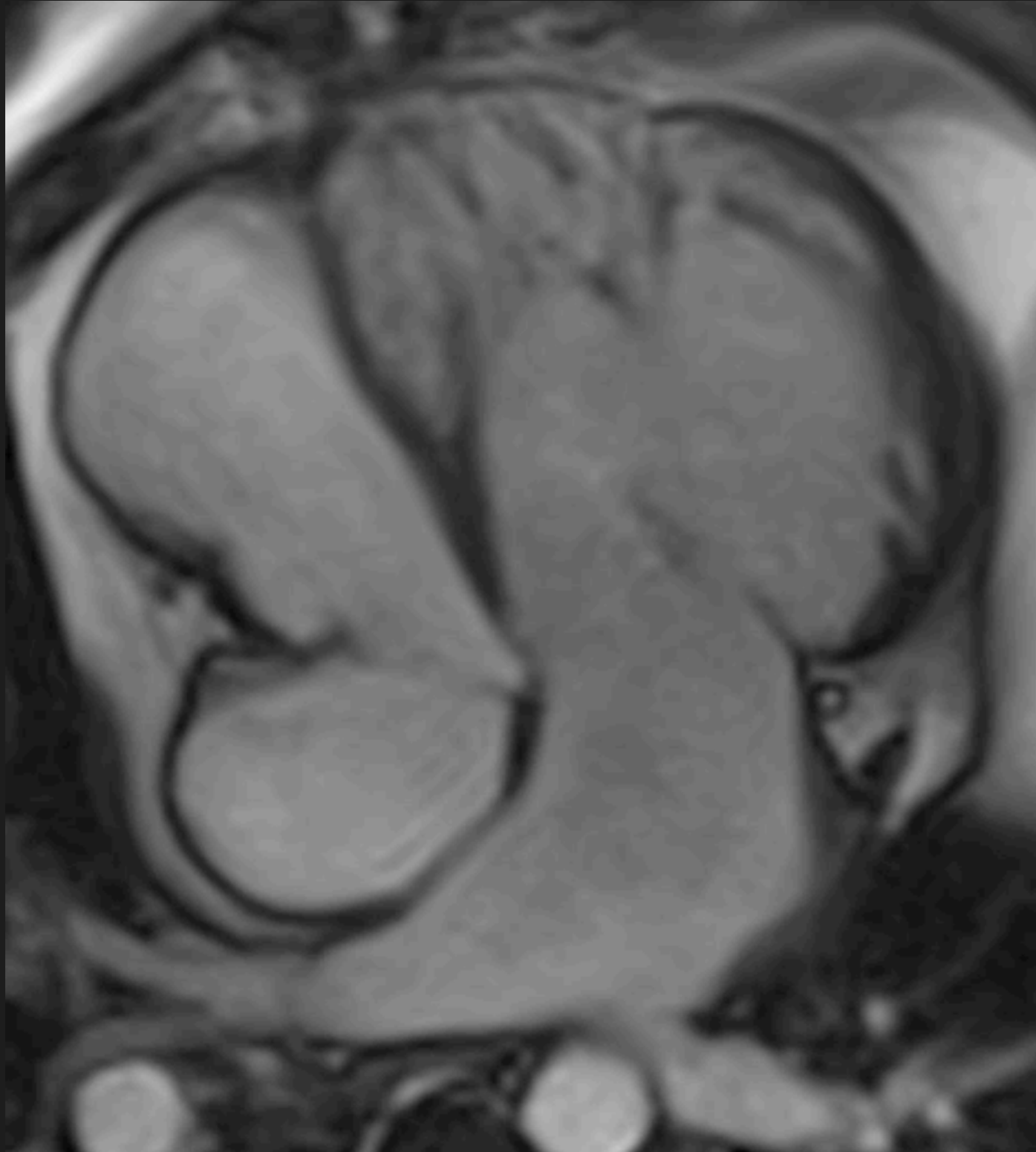

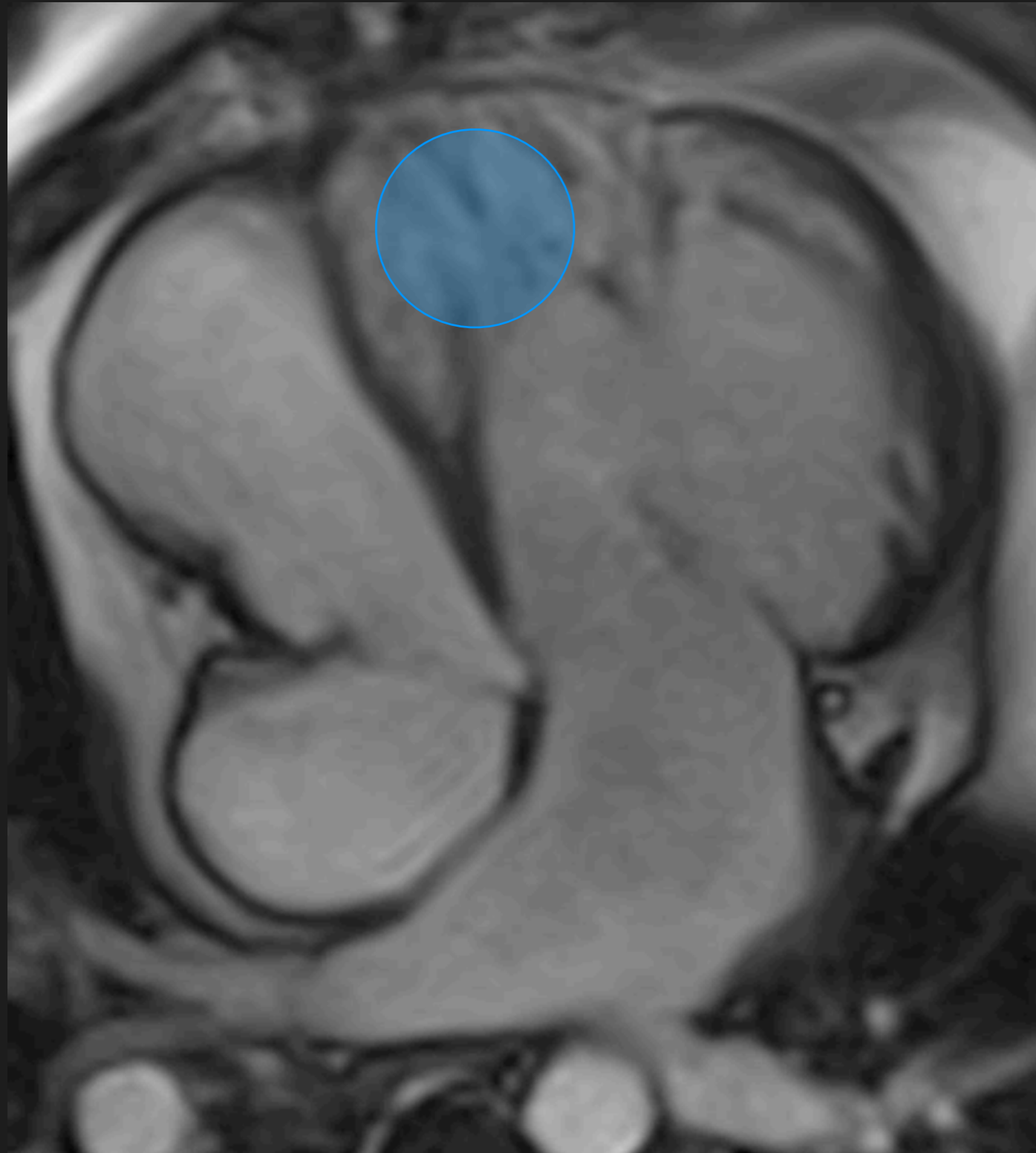

## Ventricular architecture

Irregular trabeculations

Moderator band

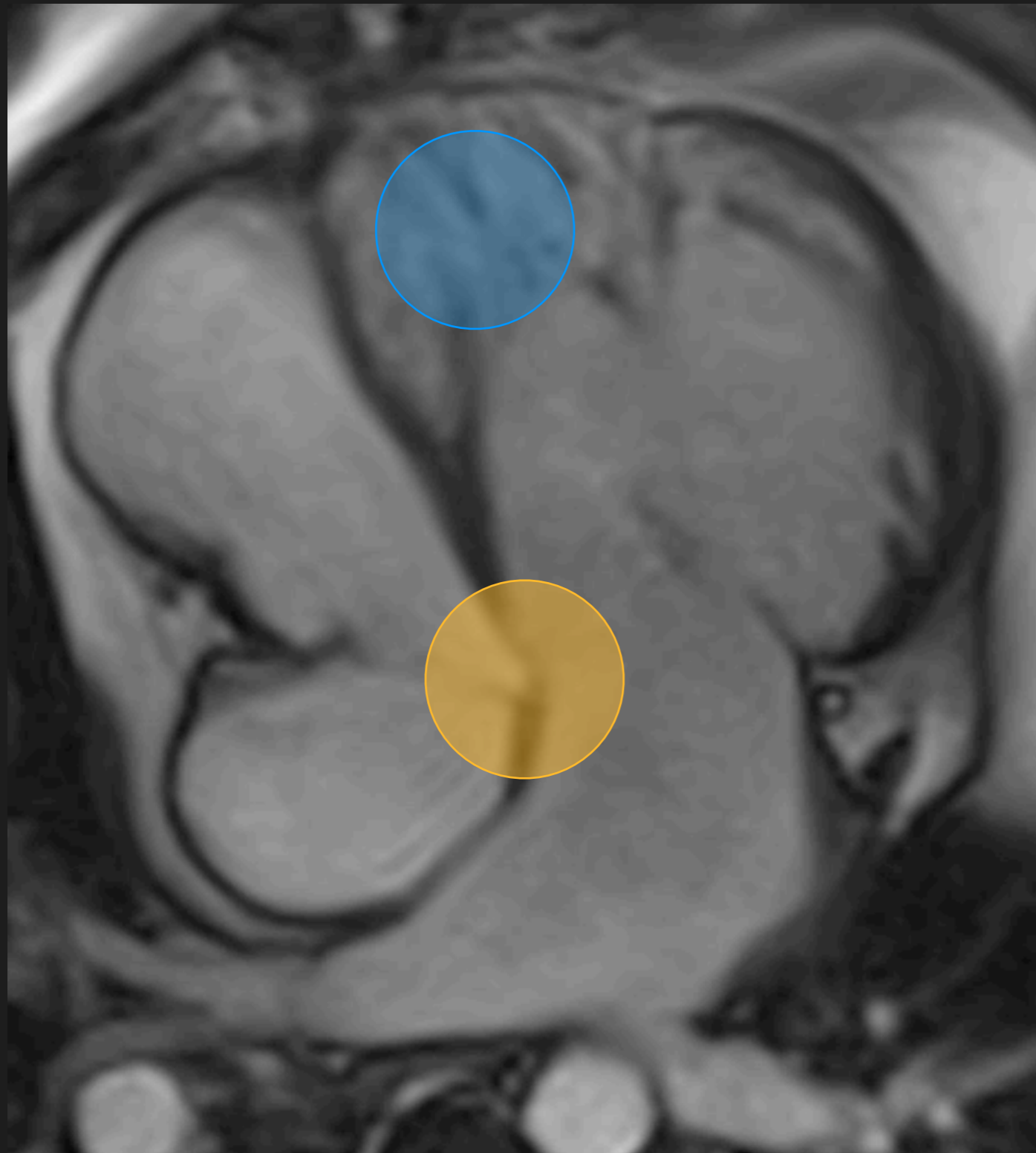

## Ventricular architecture

Irregular trabeculations

Moderator band

## Tricuspid Valve

Apical off-setting of RAVV

Tri-leaflet valve

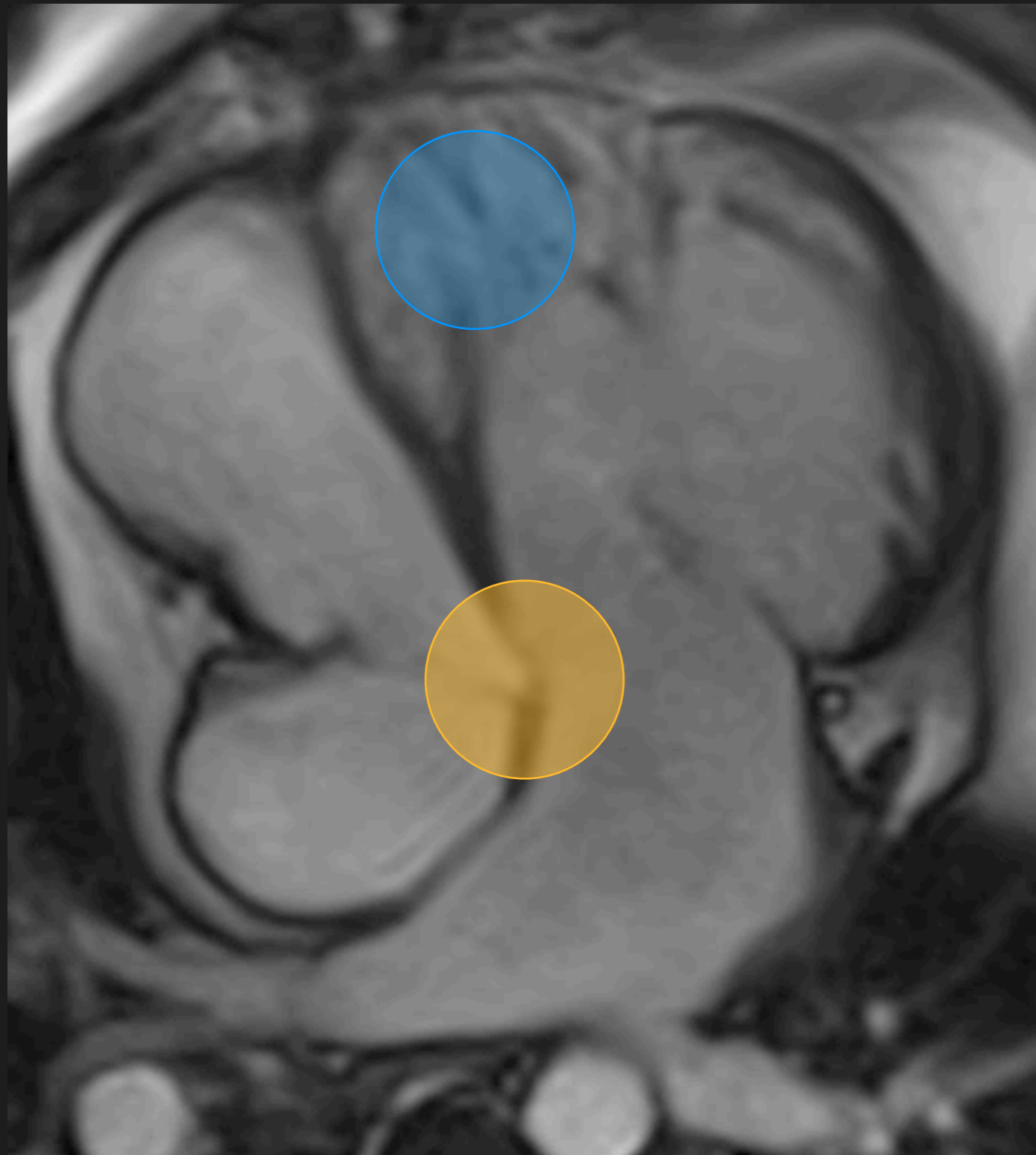

## Ventricular architecture

Irregular trabeculations

Moderator band

## Tricuspid Valve

Apical off-setting of RAVV

Tri-leaflet valve

## RV dilation

Due to systemic RV failure

TR - Ebsteins

# Vascular Ring

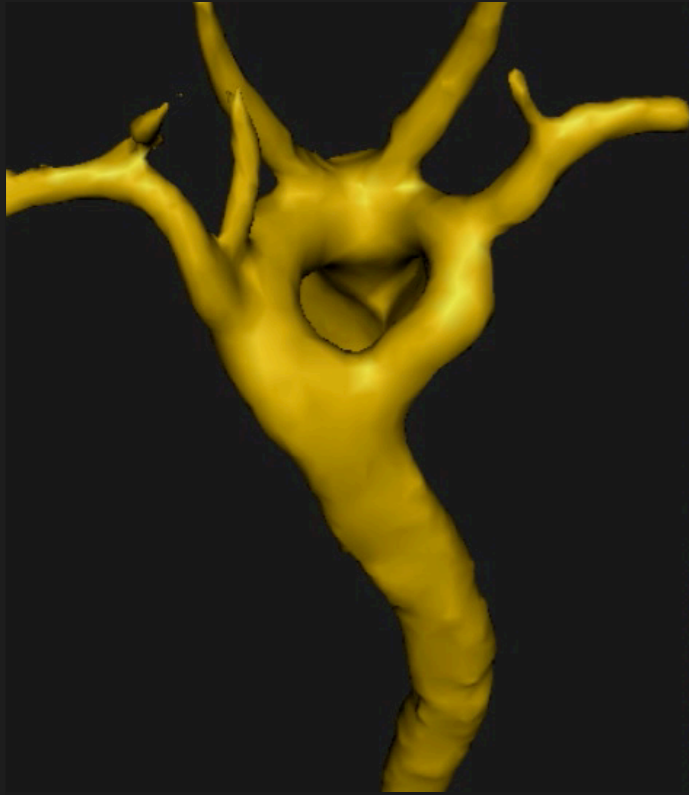

# Vascular Ring

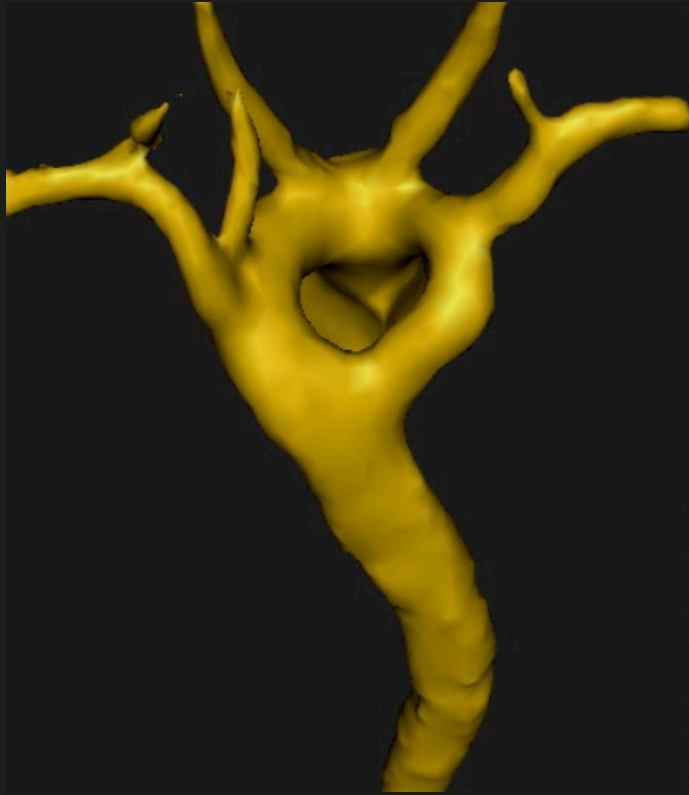

# Vascular Ring

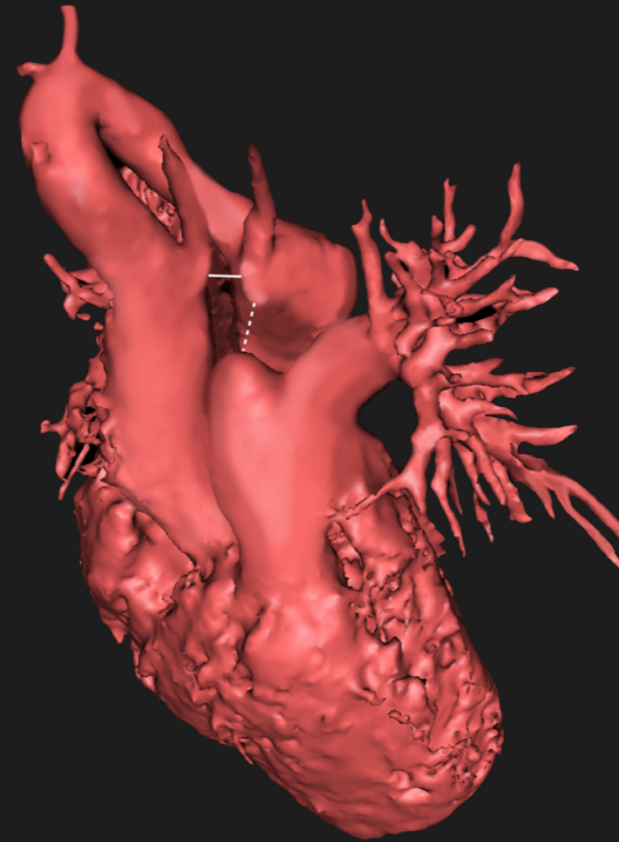
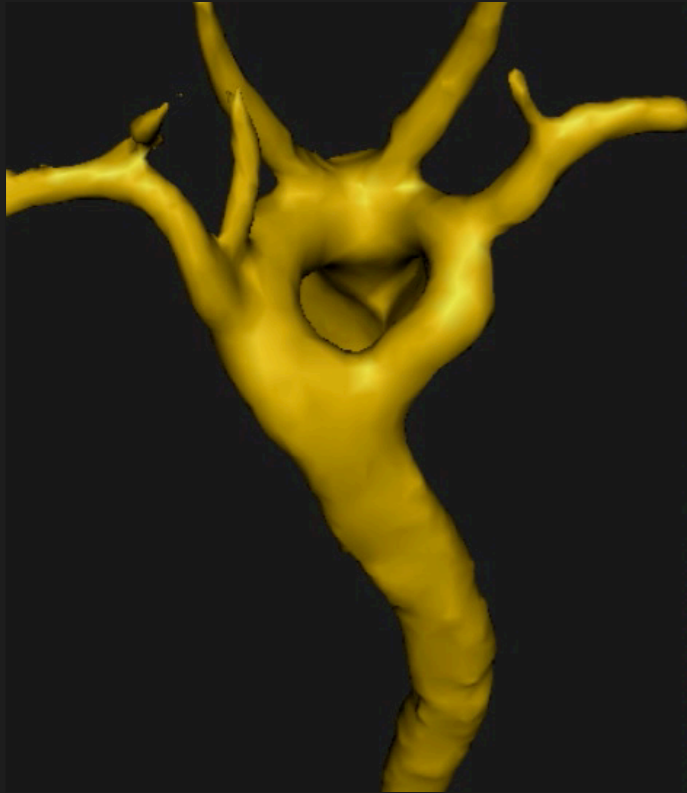

R-arch atretic left

# Vascular Ring

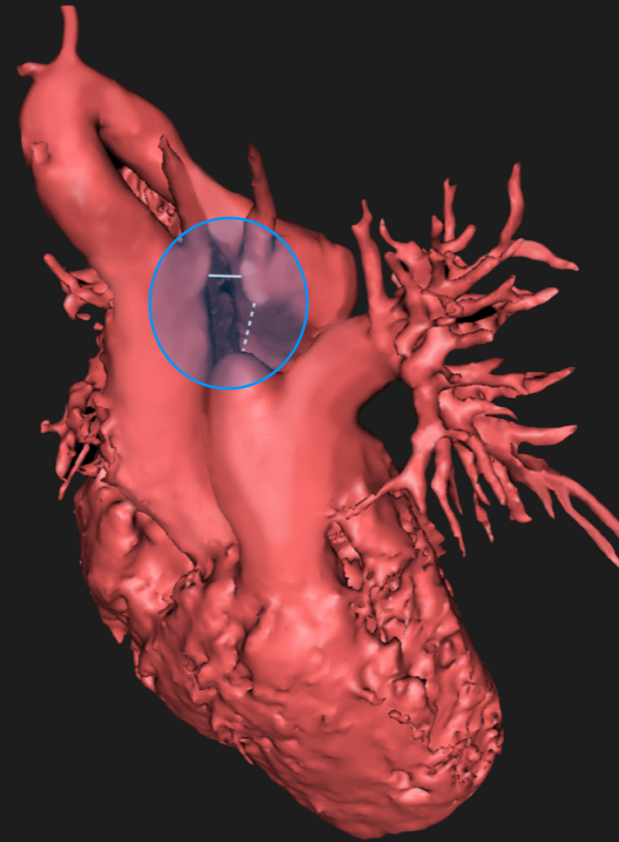
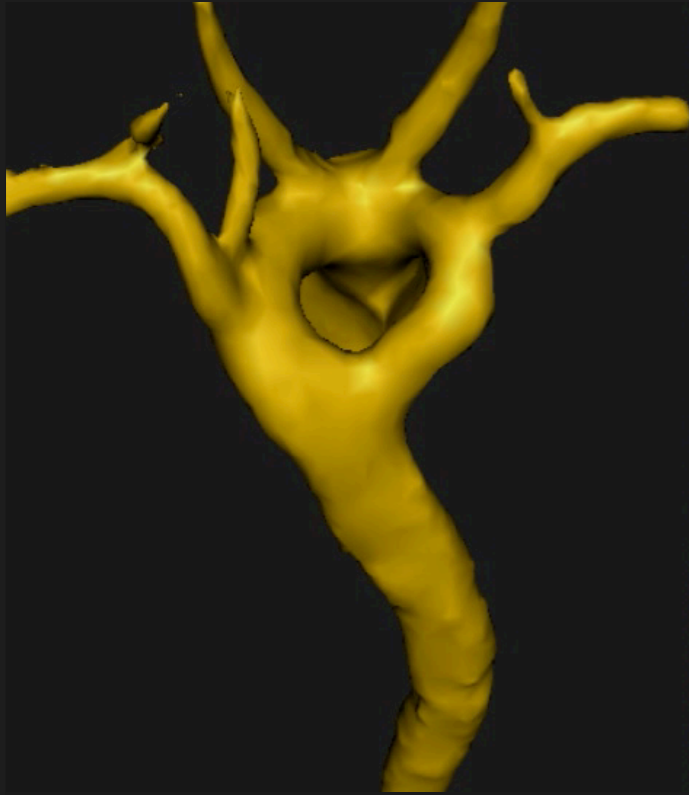

R-arch atretic left



# Vascular Ring

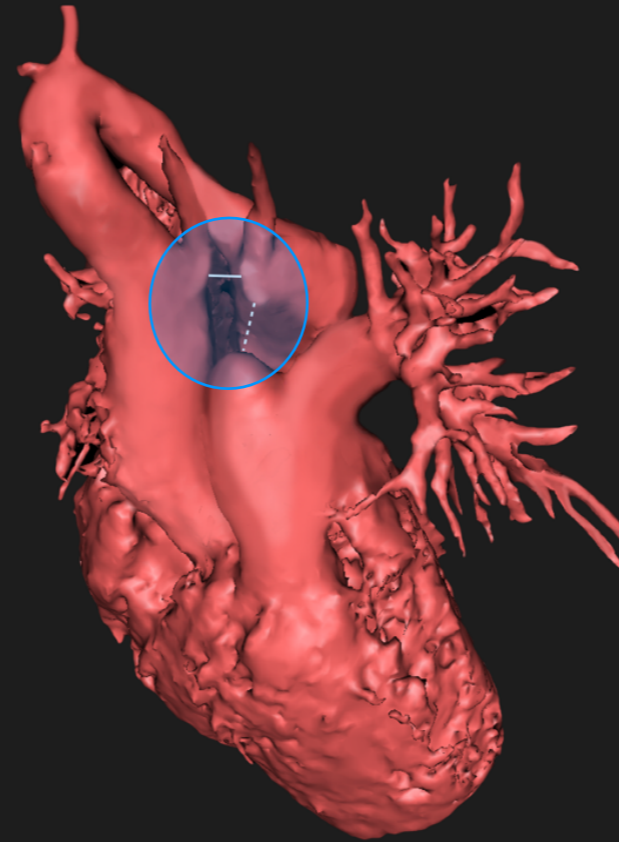
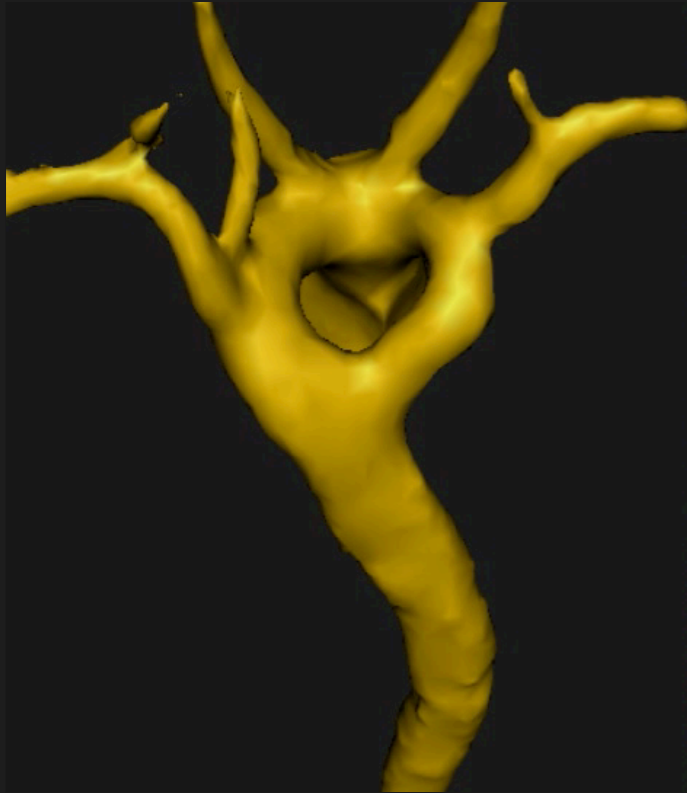

R-arch atretic left

Kommerell's

# Vascular Ring

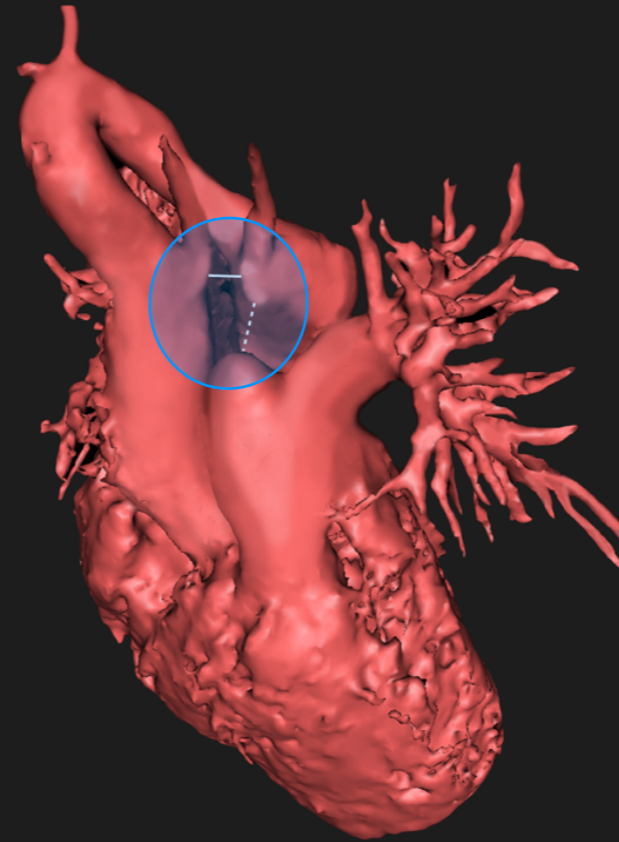

R-arch atretic left

Kommerell's

# Vascular Ring

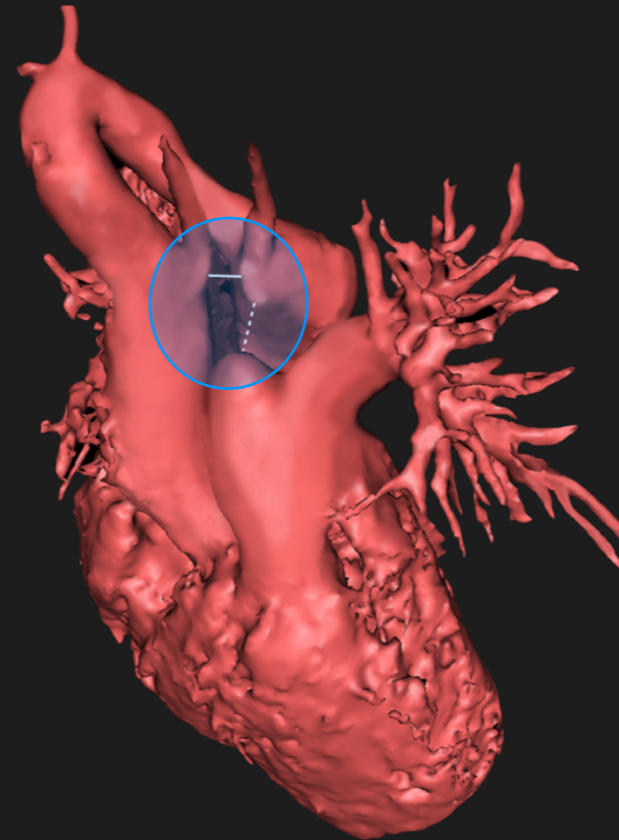

R-arch atretic left

Kommerell's

MR - trachea

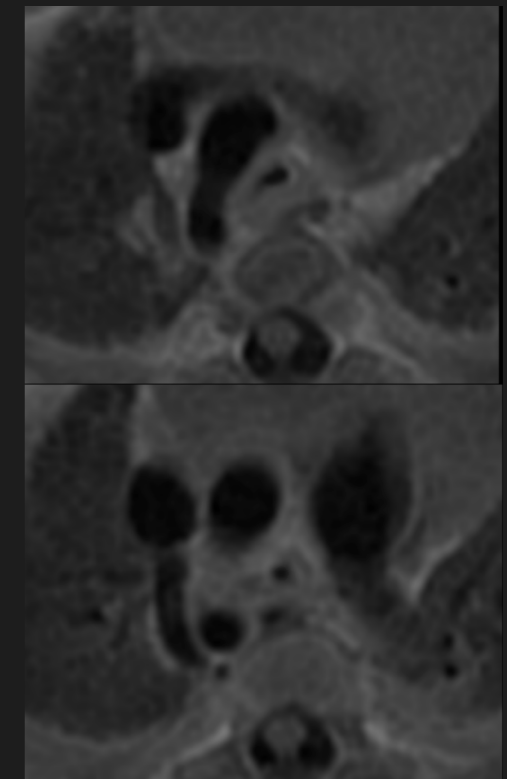
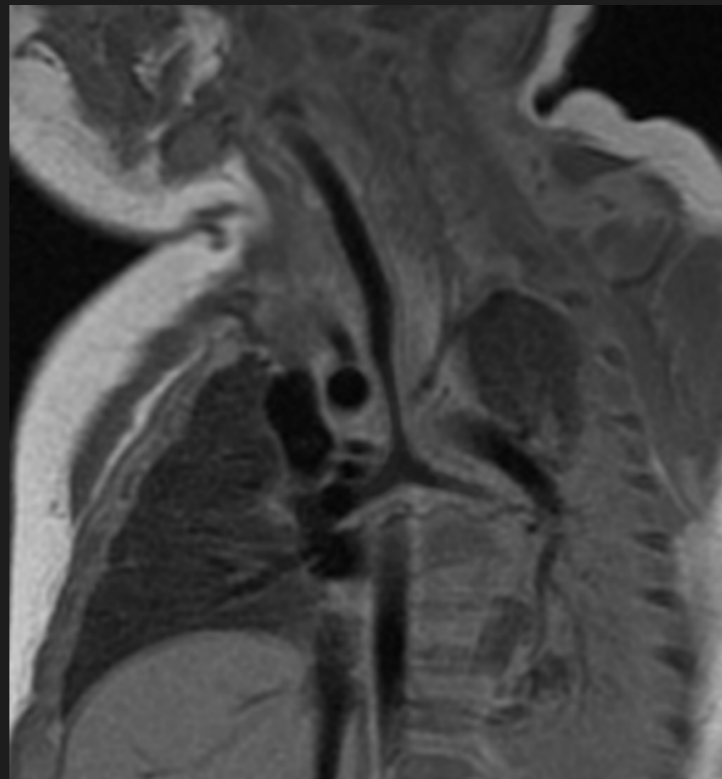

# Vascular Ring

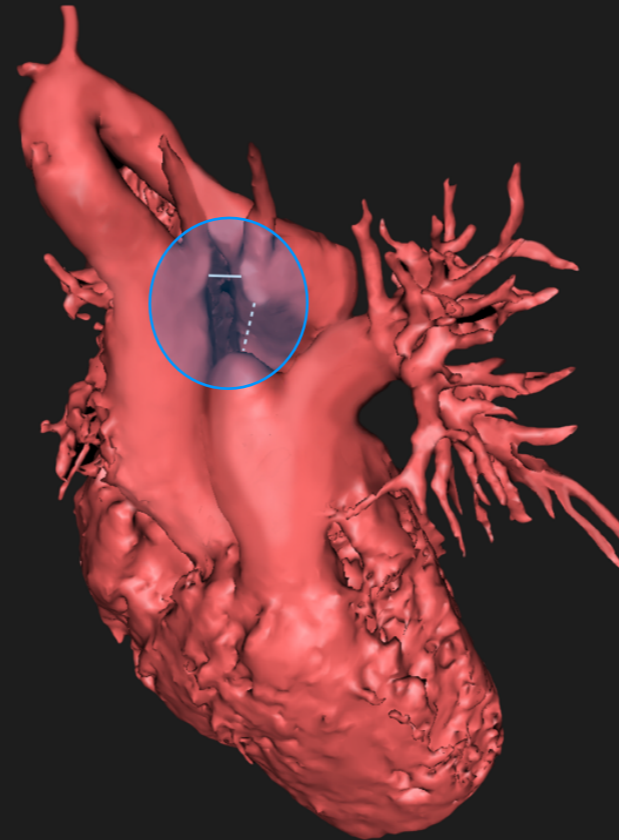

R-arch atretic left

Kommerell's

MR - trachea

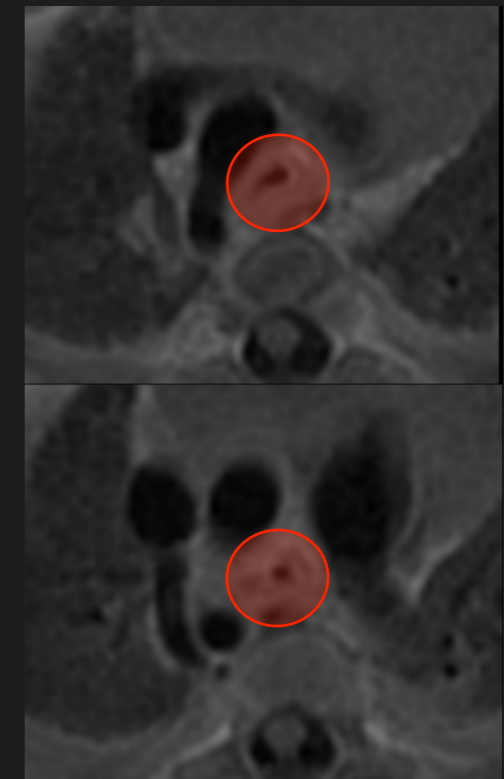





**Congenital CMR**



**One stop shop**



**Congenital CMR**



Put the data together

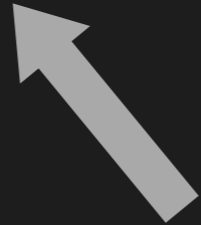

One stop shop



**Congenital CMR**





Put the data together

Complex

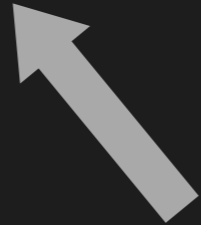

One stop shop

**Congenital CMR**



